

## Empire Estimators

---

116 West 23rd Street, 5th Floor  
New York, NY 10011  
(212) 920-1015

Client: Client Name  
Property: Client Street  
Client City

Operator: DEFAULT

Estimator: Empire Estimators

Type of Estimate: Fire  
Date Entered: 1/20/2017                      Date Assigned: 1/20/2017  
Date Est. Completed: 1/21/2017              Date Job Completed: 1/21/2017

Price List: MNMN8X\_JAN17  
Labor Efficiency: Restoration/Service/Remodel  
Estimate: CLEANING\_ESTIMATE

# Empire Estimators

116 West 23rd Street, 5th Floor  
 New York, NY 10011  
 (212) 920-1015

## CLEANING\_ESTIMATE

### Basement

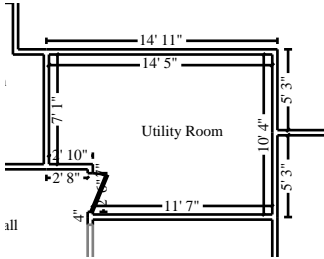

### Utility Room

Height: 8'

379.44 SF Walls	139.83 SF Ceiling
519.27 SF Walls & Ceiling	139.83 SF Floor
15.54 SY Flooring	47.01 LF Floor Perimeter
49.51 LF Ceil. Perimeter	

### Door

2' 6" X 6' 8"

Opens into HALL

DESCRIPTION	QTY	RESET	REMOVE	REPLACE	TAX	TOTAL
1. Content Manipulation charge - per hour	4.00 HR		0.00	39.45	0.00	157.80
2. Clean water heater - Heavy	2.00 EA		0.00	19.61	3.05	42.27
3. Clean the walls and ceiling - Heavy	519.27 SF		0.00	0.32	12.92	179.09
4. Clean floor - Heavy	139.83 SF		0.00	0.48	5.22	72.34
5. Clean door (per side) - Heavy	1.00 EA		0.00	6.70	0.52	7.22
6. Clean door hardware - Heavy	1.00 EA		0.00	6.52	0.51	7.03
7. Clean baseboard - Heavy	47.01 LF		0.00	0.36	1.32	18.24
8. Clean ductwork - Interior - Heavy clean (PER REGISTER)	1.00 EA		0.00	37.66	2.93	40.59
9. Clean register - heat / AC	1.00 EA		0.00	4.71	0.37	5.08
10. Heat/AC register - Mechanically attached - Detach & reset	1.00 EA		0.00	5.66	0.44	6.10
11. Clean outlet or switch	2.00 EA		0.00	2.41	0.37	5.19
12. Clean light fixture - Heavy	1.00 EA		0.00	9.93	0.77	10.70
13. Final cleaning - construction - Residential	139.83 SF		0.00	0.18	1.96	27.13
14. Furnace - heavy clean, replace filters and service - w/ AC	1.00 EA		0.00	331.73	1.15	332.88
15. Tear out and bag wet insulation	200.00 SF		0.61	0.00	0.93	122.93
16. Deodorize building - Ozone & hydroxyl treatment 12 hour runtime for 12 days	6,712.01 CF		0.00	0.03	15.66	217.02
17. Deodorize building - Hot thermal fog Daily for 7 days Contents	7,830.68 CF		0.00	0.05	30.44	421.97
18. Clean shelving - plastic 6 level shelving	36.00 LF		0.00	1.22	3.41	47.33

# Empire Estimators

116 West 23rd Street, 5th Floor  
 New York, NY 10011  
 (212) 920-1015

## CONTINUED - Utility Room

DESCRIPTION	QTY	RESET	REMOVE	REPLACE	TAX	TOTAL
Totals: Utility Room					81.97	1,720.91

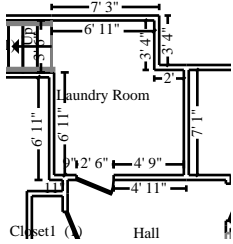

### Laundry Room

Height: 8'

263.23 SF Walls				85.01 SF Ceiling		
348.24 SF Walls & Ceiling				85.01 SF Floor		
9.45 SY Flooring				32.49 LF Floor Perimeter		
38.49 LF Ceil. Perimeter						

Door

2' 6" X 6' 8"

Opens into HALL

### Subroom: Stairs3 (1)

Height: 14' 10"

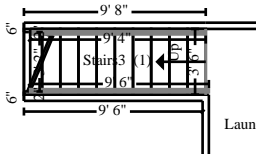

218.27 SF Walls				32.74 SF Ceiling		
251.01 SF Walls & Ceiling				59.41 SF Floor		
6.60 SY Flooring				22.26 LF Floor Perimeter		
18.87 LF Ceil. Perimeter						

### Missing Wall

3' 6" X 14' 10 7/16"

Opens into LAUNDRY\_ROOM

Door

3' 2" X 6' 8"

Opens into Exterior

DESCRIPTION	QTY	RESET	REMOVE	REPLACE	TAX	TOTAL
19. Content Manipulation charge - per hour	4.00 HR		0.00	39.45	0.00	157.80
20. Clean the walls and ceiling - Heavy	599.25 SF		0.00	0.32	14.91	206.67
21. Clean floor - Heavy	144.43 SF		0.00	0.48	5.39	74.72
22. Clean dryer - exterior - Heavy clean	2.00 EA		0.00	11.51	1.79	24.81
23. Clean washer - exterior - Heavy clean	2.00 EA		0.00	11.18	1.74	24.10
24. Clean cabinetry - lower - inside and out	3.00 LF		0.00	10.25	2.39	33.14
25. Clean cabinetry - upper - inside and out	8.00 LF		0.00	10.25	6.38	88.38
26. Clean vanity - inside and out	3.00 LF		0.00	9.20	2.15	29.75
27. Clean service sink - Heavy	1.00 EA		0.00	16.41	1.28	17.69
28. Clean sink faucet - Heavy	1.00 EA		0.00	9.48	0.74	10.22
29. Clean mirror - Heavy	4.00 SF		0.00	0.68	0.21	2.93
30. Clean door (per side) - Heavy	1.00 EA		0.00	6.70	0.52	7.22

## Empire Estimators

116 West 23rd Street, 5th Floor  
New York, NY 10011  
(212) 920-1015

### CONTINUED - Laundry Room

DESCRIPTION	QTY	RESET	REMOVE	REPLACE	TAX	TOTAL
31. Clean door / window opening (per side)	3.00 EA		0.00	9.03	2.11	29.20
32. Clean door hardware - Heavy	2.00 EA		0.00	6.52	1.01	14.05
33. Clean window unit (per side) 3 - 9 SF - Heavy	1.00 EA		0.00	10.29	0.80	11.09
34. Clean electrical breaker panel - Large	1.00 EA		0.00	11.88	0.92	12.80
35. Clean handrail - wall mounted - Heavy	8.00 LF		0.00	0.53	0.33	4.57
36. Clean baseboard - Heavy	54.75 LF		0.00	0.36	1.53	21.24
37. Clean ductwork - Interior - Heavy clean (PER REGISTER)	1.00 EA		0.00	37.66	2.93	40.59
38. Clean register - heat / AC	1.00 EA		0.00	4.71	0.37	5.08
39. Heat/AC register - Mechanically attached - Detach & reset	1.00 EA		0.00	5.66	0.44	6.10
40. Washing machine - Remove & reset	2.00 EA		0.00	32.43	0.00	64.86
41. Dryer - Remove & reset	2.00 EA		0.00	29.20	0.00	58.40
42. Clean outlet or switch	3.00 EA		0.00	2.41	0.56	7.79
43. Clean light fixture - Heavy	1.00 EA		0.00	9.93	0.77	10.70
44. Final cleaning - construction - Residential	144.43 SF		0.00	0.18	2.02	28.02
45. Deodorize building - Ozone & hydroxyl treatment 12 hour runtime for 12 days	7,001.71 CF		0.00	0.03	16.33	226.38
46. Deodorize building - Hot thermal fog Daily for 7 days Contents	8,168.67 CF		0.00	0.05	31.76	440.19
47. Clean cushion - outdoor	6.00 EA		0.00	24.83	11.58	160.56
Totals: Laundry Room					110.96	1,819.05



# Empire Estimators

116 West 23rd Street, 5th Floor  
 New York, NY 10011  
 (212) 920-1015

## CONTINUED - Hall

DESCRIPTION	QTY	RESET	REMOVE	REPLACE	TAX	TOTAL
62. Clean outlet or switch	3.00 EA		0.00	2.41	0.56	7.79
63. Final cleaning - construction - Residential	85.86 SF		0.00	0.18	1.20	16.65
64. Deodorize building - Ozone & hydroxyl treatment 12 hour runtime for 12 days	4,121.24 CF		0.00	0.03	9.61	133.25
65. Deodorize building - Hot thermal fog Daily for 7 days	4,808.11 CF		0.00	0.05	18.69	259.10
<b>Totals: Hall</b>					55.46	847.73

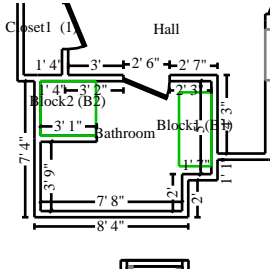

### Bathroom

**Height: 7' 6"**

198.45 SF Walls	60.75 SF Ceiling
259.20 SF Walls & Ceiling	53.81 SF Floor
5.98 SY Flooring	23.19 LF Floor Perimeter
38.63 LF Ceil. Perimeter	

DESCRIPTION	QTY	RESET	REMOVE	REPLACE	TAX	TOTAL
66. Clean the walls and ceiling - Heavy	259.20 SF		0.00	0.32	6.45	89.39
67. Clean door / window opening (per side)	1.00 EA		0.00	9.03	0.70	9.73
68. Clean door (per side) - Heavy	1.00 EA		0.00	6.70	0.52	7.22
69. Clean door hardware - Heavy	1.00 EA		0.00	6.52	0.51	7.03
70. Clean light fixture - low detail - Heavy	1.00 EA		0.00	7.87	0.61	8.48
71. Clean paneling - Heavy	198.45 SF		0.00	0.32	4.94	68.44
72. Clean light bar - Heavy	1.00 EA		0.00	17.25	1.34	18.59
73. Clean mirror - Heavy	12.00 SF		0.00	0.68	0.63	8.79
74. Clean vanity - inside and out	4.00 LF		0.00	9.20	2.86	39.66
75. Clean sink and faucet - Heavy	1.00 EA		0.00	16.41	1.28	17.69
76. Clean shower curtain rod - Heavy	1.00 EA		0.00	6.35	0.49	6.84
77. Clean towel bar - Heavy	2.00 EA		0.00	6.56	1.02	14.14
78. Clean the floor - Heavy	53.81 SF		0.00	0.32	1.34	18.56
79. Clean toilet paper dispenser - Heavy	1.00 EA		0.00	6.58	0.51	7.09

# Empire Estimators

116 West 23rd Street, 5th Floor  
 New York, NY 10011  
 (212) 920-1015

## CONTINUED - Bathroom

DESCRIPTION	QTY	RESET	REMOVE	REPLACE	TAX	TOTAL
80. Clean shower - Heavy	1.00 EA		0.00	40.11	3.12	43.23
81. Clean tub / shower faucet - Heavy	1.00 EA		0.00	13.41	1.04	14.45
82. Clean bathroom fan - Heavy	1.00 EA		0.00	27.88	2.17	30.05
83. Clean register - heat / AC	1.00 EA		0.00	4.71	0.37	5.08
84. Heat/AC register - Mechanically attached - Detach & reset	1.00 EA		0.00	5.66	0.44	6.10
85. Clean ductwork - Interior - Heavy clean (PER REGISTER)	1.00 EA		0.00	37.66	2.93	40.59
86. Clean medicine cabinet - Heavy	1.00 EA		0.00	13.62	1.06	14.68
87. Clean baseboard - Heavy	23.19 LF		0.00	0.36	0.65	9.00
88. Clean outlet or switch	2.00 EA		0.00	2.41	0.37	5.19
89. Final cleaning - construction - Residential	53.81 SF		0.00	0.18	0.75	10.44
Mitigation						
90. Heat drying - thermal air mover - Electric	4.00 DA		0.00	180.00	55.98	775.98
91. Dehumidifier (per 24 hour period) - Large - No monitoring	4.00 EA		0.00	71.00	22.08	306.08
92. Air mover (per 24 hour period) - No monitoring	4.00 EA		0.00	24.95	7.76	107.56
93. Deodorize building - Ozone & hydroxyl treatment 12 hour runtime for 12 days	2,781.91 CF		0.00	0.03	6.49	89.95
94. Deodorize building - Hot thermal fog Daily for 7 days	3,245.57 CF		0.00	0.05	12.62	174.90
<b>Totals: Bathroom</b>					<b>141.03</b>	<b>1,954.93</b>

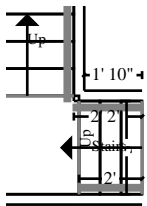

### Stairs

**Height: 14' 10"**

58.80 SF Walls	6.09 SF Ceiling
64.89 SF Walls & Ceiling	12.09 SF Floor
1.34 SY Flooring	5.14 LF Floor Perimeter
4.23 LF Ceil. Perimeter	

**Missing Wall**

**3' X 14' 10 7/16"**

**Opens into Exterior**

**Empire Estimators**

116 West 23rd Street, 5th Floor  
 New York, NY 10011  
 (212) 920-1015

**CONTINUED - Stairs**

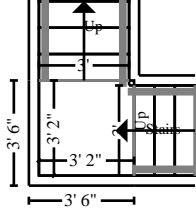

**Subroom: Stairs1 (2)**

**Height: 13'**

82.32 SF Walls	10.01 SF Ceiling
92.33 SF Walls & Ceiling	10.03 SF Floor
1.11 SY Flooring	6.33 LF Floor Perimeter
6.33 LF Ceil. Perimeter	

**Missing Wall**

**3' X 12' 11 15/16"**

**Opens into STAIRS**

**Missing Wall**

**3' X 12' 11 15/16"**

**Opens into STAIRS2**

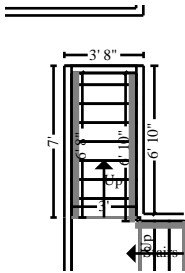

**Subroom: Stairs2 (1)**

**Height: 13'**

143.91 SF Walls	20.07 SF Ceiling
163.97 SF Walls & Ceiling	37.06 SF Floor
4.12 SY Flooring	16.03 LF Floor Perimeter
13.54 LF Ceil. Perimeter	

**Missing Wall**

**3' X 12' 11 15/16"**

**Opens into STAIRS1**

DESCRIPTION	QTY	RESET	REMOVE	REPLACE	TAX	TOTAL
95. Clean the walls and ceiling - Heavy	321.19 SF		0.00	0.32	7.99	110.77
96. Clean and deodorize carpet - heavy staining	59.17 SF		0.00	0.65	2.99	41.45
97. Clean carpet - cleaning charge per step	9.00 EA		0.00	3.70	2.59	35.89
98. Clean handrail - wall mounted - Heavy	12.00 LF		0.00	0.53	0.49	6.85
99. Clean baseboard - Heavy	27.50 LF		0.00	0.36	0.77	10.67
100. Clean ductwork - Interior - Heavy clean (PER REGISTER)	1.00 EA		0.00	37.66	2.93	40.59
101. Clean register - heat / AC	1.00 EA		0.00	4.71	0.37	5.08
102. Heat/AC register - Mechanically attached - Detach & reset	1.00 EA		0.00	5.66	0.44	6.10
103. Clean outlet or switch	2.00 EA		0.00	2.41	0.37	5.19
104. Clean light fixture - Heavy	1.00 EA		0.00	9.93	0.77	10.70
105. Final cleaning - construction - Residential	59.17 SF		0.00	0.18	0.83	11.48
106. Deodorize building - Ozone & hydroxyl treatment	2,608.61 CF		0.00	0.03	6.08	84.34
12 hour runtime for 12 days						





**Empire Estimators**

116 West 23rd Street, 5th Floor  
 New York, NY 10011  
 (212) 920-1015

**CONTINUED - Living Room**

DESCRIPTION	QTY	RESET	REMOVE	REPLACE	TAX	TOTAL
123. Heat/AC register - Mechanically attached - Detach & reset	1.00 EA		0.00	5.66	0.44	6.10
124. Clean outlet or switch	8.00 EA		0.00	2.41	1.50	20.78
125. Final cleaning - construction - Residential	150.26 SF		0.00	0.18	2.10	29.15
126. Deodorize building - Ozone & hydroxyl treatment 12 hour runtime for 12 days	7,212.41 CF		0.00	0.03	16.82	233.19
127. Deodorize building - Hot thermal fog Daily for 7 days	8,414.47 CF		0.00	0.05	32.71	453.43
128. Block and pad furniture in room	1.00 EA		0.00	37.63	2.93	40.56
129. Clean sofa - Heavy clean	7.00 LF		0.00	31.45	17.12	237.27
130. Re-apply protective coating on carpet	150.26 SF		0.00	0.13	1.52	21.05
<b>Totals: Living Room</b>					<b>108.09</b>	<b>1,656.24</b>

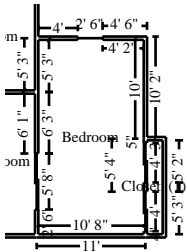

**Bedroom**

**Height: 8'**

382.97 SF Walls	209.78 SF Ceiling
592.75 SF Walls & Ceiling	209.78 SF Floor
23.31 SY Flooring	47.00 LF Floor Perimeter
60.67 LF Ceil. Perimeter	

**Window**

**2' 6" X 4' 6"**

**Opens into Exterior**

**Door**

**5' 8" X 6' 8"**

**Opens into LIVING\_ROOM**



**Subroom: Closet (1)**

**Height: 8'**

124.00 SF Walls	15.04 SF Ceiling
139.04 SF Walls & Ceiling	15.04 SF Floor
1.67 SY Flooring	14.17 LF Floor Perimeter
22.17 LF Ceil. Perimeter	

**Door**

**4' X 6' 8"**

**Opens into BEDROOM**

**Door**

**4' X 6' 8"**

**Opens into BEDROOM**

DESCRIPTION	QTY	RESET	REMOVE	REPLACE	TAX	TOTAL
-------------	-----	-------	--------	---------	-----	-------

**Empire Estimators**

116 West 23rd Street, 5th Floor  
New York, NY 10011  
(212) 920-1015

**CONTINUED - Bedroom**

<b>DESCRIPTION</b>	<b>QTY</b>	<b>RESET</b>	<b>REMOVE</b>	<b>REPLACE</b>	<b>TAX</b>	<b>TOTAL</b>
131. Content Manipulation charge - per hour	4.00 HR		0.00	39.45	0.00	157.80
132. Clean the walls and ceiling - Heavy	731.79 SF		0.00	0.32	18.21	252.38
133. Clean and deodorize carpet - heavy staining	224.82 SF		0.00	0.65	11.36	157.49
134. Re-apply protective coating on carpet	224.82 SF		0.00	0.13	2.27	31.50
135. Clean door / window opening (per side)	6.00 EA		0.00	9.03	4.21	58.39
136. Clean door - bypass set (per side) - Heavy	5.00 EA		0.00	14.82	5.76	79.86
137. Clean window unit (per side) 10 - 20 SF - Heavy	1.00 EA		0.00	14.71	1.14	15.85
138. Clean light fixture - Heavy	2.00 EA		0.00	9.93	1.54	21.40
139. Clean register - heat / AC	1.00 EA		0.00	4.71	0.37	5.08
140. Clean ductwork - Interior - Heavy clean (PER REGISTER)	1.00 EA		0.00	37.66	2.93	40.59
141. Heat/AC register - Mechanically attached - Detach & reset	1.00 EA		0.00	5.66	0.44	6.10
142. Clean smoke detector	1.00 EA		0.00	4.35	0.34	4.69
143. Clean closet shelf and rod per lineal foot	9.00 LF		0.00	0.76	0.53	7.37
144. Clean baseboard - Heavy	61.17 LF		0.00	0.36	1.71	23.73
145. Clean outlet or switch	5.00 EA		0.00	2.41	0.94	12.99
146. Final cleaning - construction - Residential	224.82 SF		0.00	0.18	3.15	43.62
147. Clean window blind - horizontal or vertical - Heavy	12.00 SF		0.00	1.28	1.19	16.55
148. Deodorize building - Ozone & hydroxyl treatment 12 hour runtime for 12 days	10,791.33 CF		0.00	0.03	25.17	348.91
149. Deodorize building - Hot thermal fog Daily for 7 days	12,589.89 CF		0.00	0.05	48.94	678.43
150. Block and pad furniture in room	1.00 EA		0.00	37.63	2.93	40.56
151. Clean & deod. mattress & box spring set - queen - Heavy cl	1.00 EA		0.00	170.51	13.26	183.77
152. Clean bed frame - Heavy clean	1.00 EA		0.00	12.16	0.95	13.11
153. Clean chest - Heavy clean	1.00 EA		0.00	22.46	1.75	24.21
154. Clean desk - Heavy clean	1.00 EA		0.00	23.24	1.81	25.05
155. Clean table - coffee	1.00 EA		0.00	10.51	0.82	11.33



# Empire Estimators

116 West 23rd Street, 5th Floor  
 New York, NY 10011  
 (212) 920-1015

## CONTINUED - Bar

DESCRIPTION	QTY	RESET	REMOVE	REPLACE	TAX	TOTAL
166. Clean ductwork - Interior - Heavy clean (PER REGISTER)	1.00 EA		0.00	37.66	2.93	40.59
167. Clean smoke detector	1.00 EA		0.00	4.35	0.34	4.69
168. Heat/AC register - Mechanically attached - Detach & reset	1.00 EA		0.00	5.66	0.44	6.10
169. Clean baseboard - Heavy	44.67 LF		0.00	0.36	1.25	17.33
170. Clean outlet or switch	3.00 EA		0.00	2.41	0.56	7.79
171. Final cleaning - construction - Residential	107.09 SF		0.00	0.18	1.50	20.78
172. Clean window blind - horizontal or vertical - Heavy	12.00 SF		0.00	1.28	1.19	16.55
173. Acrylic finish wood floor - 3 coats	107.09 SF		0.00	4.10	7.24	446.31
174. Deodorize building - Ozone & hydroxyl treatment 12 hour runtime for 12 days	6,532.51 CF		0.00	0.03	15.24	211.22
175. Deodorize building - Hot thermal fog Daily for 7 days	7,621.26 CF		0.00	0.05	29.63	410.69
176. Clean portable bar - Heavy clean	5.00 LF		0.00	9.75	3.79	52.54
177. Clean bar contents - Heavy clean	5.00 LF		0.00	9.93	3.86	53.51
178. Clean chair - Heavy clean	2.00 EA		0.00	16.36	2.54	35.26
179. Clean table - end table	2.00 EA		0.00	8.35	1.30	18.00
180. Clean bookcase	18.00 SF		0.00	0.79	1.11	15.33
181. Clean wine barrel	2.00 EA		0.00	14.45	2.25	31.15
182. Clean rug - Full service	1.00 EA		0.00	85.67	6.66	92.33
<b>Totals: Bar</b>					108.25	2,004.26

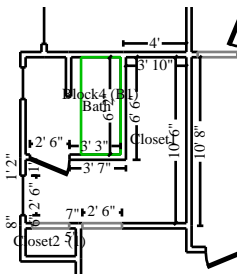

### Closet1

**Height: 8' 10"**

302.94 SF Walls	65.28 SF Ceiling
368.23 SF Walls & Ceiling	65.28 SF Floor
7.25 SY Flooring	33.91 LF Floor Perimeter
41.25 LF Ceil. Perimeter	

<b>Door</b>	<b>2' 6" X 6' 8"</b>	<b>Opens into BATH</b>
<b>Window</b>	<b>2' 6" X 5'</b>	<b>Opens into Exterior</b>
<b>Missing Wall - Goes to Floor</b>	<b>2' 6" X 6' 8"</b>	<b>Opens into BACK_BEDROOM</b>

**Empire Estimators**

116 West 23rd Street, 5th Floor  
 New York, NY 10011  
 (212) 920-1015

**CONTINUED - Closet1**

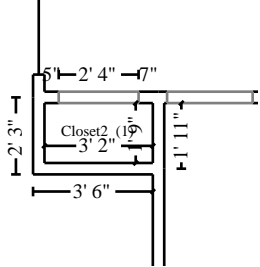

**Subroom: Closet2 (1)**

**Height: 8' 10"**

71.31 SF Walls	5.54 SF Ceiling
76.85 SF Walls & Ceiling	5.54 SF Floor
0.62 SY Flooring	7.50 LF Floor Perimeter
9.83 LF Ceil. Perimeter	

**Missing Wall - Goes to Floor**

**2' 4" X 6' 8"**

**Opens into CLOSET**

DESCRIPTION	QTY	RESET	REMOVE	REPLACE	TAX	TOTAL
183. Content Manipulation charge - per hour	4.00 HR		0.00	39.45	0.00	157.80
184. Clean the walls and ceiling - Heavy	445.07 SF		0.00	0.32	11.07	153.49
185. Clean and deodorize carpet - heavy staining	70.83 SF		0.00	0.65	3.58	49.62
186. Clean door / window opening (per side)	4.00 EA		0.00	9.03	2.81	38.93
187. Clean door hardware - Heavy	1.00 EA		0.00	6.52	0.51	7.03
188. Clean door (per side) - Heavy	1.00 EA		0.00	6.70	0.52	7.22
189. Clean window unit (per side) 10 - 20 SF - Heavy	1.00 EA		0.00	14.71	1.14	15.85
190. Clean closet shelf and rod per lineal foot	12.00 LF		0.00	0.76	0.71	9.83
191. Clean light fixture - Heavy	1.00 EA		0.00	9.93	0.77	10.70
192. Clean register - heat / AC	1.00 EA		0.00	4.71	0.37	5.08
193. Clean ductwork - Interior - Heavy clean (PER REGISTER)	1.00 EA		0.00	37.66	2.93	40.59
194. Clean drapery hardware - Heavy	1.00 EA		0.00	15.22	1.18	16.40
195. Heat/AC register - Mechanically attached - Detach & reset	1.00 EA		0.00	5.66	0.44	6.10
196. Clean baseboard - Heavy	41.41 LF		0.00	0.36	1.16	16.07
197. Clean outlet or switch	2.00 EA		0.00	2.41	0.37	5.19
198. Final cleaning - construction - Residential	70.83 SF		0.00	0.18	0.99	13.74
199. Deodorize building - Ozone & hydroxyl treatment 12 hour runtime for 12 days	3,753.76 CF		0.00	0.03	8.76	121.37
200. Deodorize building - Hot thermal fog Daily for 7 days	4,379.39 CF		0.00	0.05	17.02	235.99
201. Clean light fixture	1.00 EA		0.00	7.38	0.57	7.95

# Empire Estimators

116 West 23rd Street, 5th Floor  
 New York, NY 10011  
 (212) 920-1015

## CONTINUED - Closet1

DESCRIPTION	QTY	RESET	REMOVE	REPLACE	TAX	TOTAL
202. Clean chair - leather - Heavy clean	1.00 EA		0.00	54.09	4.21	58.30
203. Clean table - sofa	1.00 EA		0.00	17.64	1.37	19.01
204. Clean desk - Heavy clean	1.00 EA		0.00	23.24	1.81	25.05
205. Clean dresser - single - Heavy clean	1.00 EA		0.00	22.35	1.74	24.09
206. Clean chair - Heavy clean	1.00 EA		0.00	16.36	1.27	17.63
207. Re-apply protective coating on carpet	70.83 SF		0.00	0.13	0.72	9.93
208. Clean & deod. mattress & box spring set - queen - Heavy cl	1.00 EA		0.00	170.51	13.26	183.77
209. Clean drapery - per pleat (3'-6'length) - unlined	8.00 PL		0.00	1.01	0.63	8.71
210. Clean clothes hanger	47.00 EA		0.00	0.20	0.73	10.13
211. Clean mirror - Heavy	12.00 SF		0.00	0.68	0.63	8.79
212. Clean file cabinet - two drawer - metal	1.00 EA		0.00	10.02	0.78	10.80
<b>Totals: Closet1</b>					<b>82.05</b>	<b>1,295.16</b>

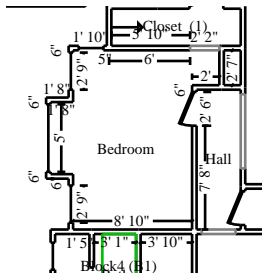

### Bedroom

**Height: 10' 2"**

424.14 SF Walls	131.11 SF Ceiling
555.25 SF Walls & Ceiling	131.11 SF Floor
14.57 SY Flooring	46.88 LF Floor Perimeter
51.55 LF Ceil. Perimeter	

<b>Window</b>	<b>2' 9" X 7'</b>	<b>Opens into Exterior</b>
<b>Window</b>	<b>5' X 3' 6"</b>	<b>Opens into Exterior</b>
<b>Window</b>	<b>2' 9" X 7'</b>	<b>Opens into Exterior</b>
<b>Door</b>	<b>2' 6" X 6' 8"</b>	<b>Opens into HALL</b>
<b>Window</b>	<b>1' 10" X 7'</b>	<b>Opens into Exterior</b>

# Empire Estimators

116 West 23rd Street, 5th Floor  
 New York, NY 10011  
 (212) 920-1015

## CONTINUED - Bedroom

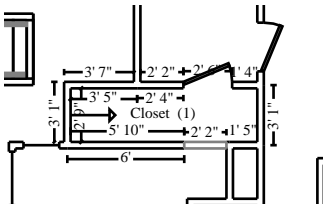

### Subroom: Closet (1)

Height: Sloped

125.11 SF Walls	27.90 SF Ceiling
153.01 SF Walls & Ceiling	26.35 SF Floor
2.93 SY Flooring	20.00 LF Floor Perimeter
25.79 LF Ceil. Perimeter	

**Door**

**2' 6" X 6' 8"**

**Opens into ENTRY\_FOYER**

**Missing Wall - Goes to Floor**

**2' 2" X 6' 8"**

**Opens into ROOM3**

DESCRIPTION	QTY	RESET	REMOVE	REPLACE	TAX	TOTAL
213. Content Manipulation charge - per hour	4.00 HR		0.00	39.45	0.00	157.80
214. Clean the walls and ceiling - Heavy	708.27 SF		0.00	0.32	17.62	244.27
215. Clean floor - Heavy	157.47 SF		0.00	0.48	5.88	81.47
216. Clean door / window opening (per side)	8.00 EA		0.00	9.03	5.62	77.86
217. Clean door (per side) - Heavy	2.00 EA		0.00	6.70	1.04	14.44
218. Clean door hardware - Heavy	2.00 EA		0.00	6.52	1.01	14.05
219. Clean window unit (per side) 10 - 20 SF - Heavy	4.00 EA		0.00	14.71	4.57	63.41
220. Clean drapery hardware - Heavy	4.00 EA		0.00	15.22	4.73	65.61
221. Clean ceiling fan and light - Heavy	1.00 EA		0.00	25.78	2.00	27.78
222. Clean smoke detector	1.00 EA		0.00	4.35	0.34	4.69
223. Clean bookcase	20.00 SF		0.00	0.79	1.23	17.03
224. Clean closet organizer and rod	1.00 EA		0.00	26.59	2.07	28.66
225. Clean closet shelf and rod per lineal foot	3.00 LF		0.00	0.76	0.18	2.46
226. Clean register - heat / AC	1.00 EA		0.00	4.71	0.37	5.08
227. Clean ductwork - Interior - Heavy clean (PER REGISTER)	1.00 EA		0.00	37.66	2.93	40.59
228. Heat/AC register - Mechanically attached - Detach & reset	1.00 EA		0.00	5.66	0.44	6.10
229. Clean baseboard - Heavy	66.88 LF		0.00	0.36	1.87	25.95
230. Clean outlet or switch	5.00 EA		0.00	2.41	0.94	12.99
231. Final cleaning - construction - Residential	157.47 SF		0.00	0.18	2.20	30.54
232. Acrylic finish wood floor - 3 coats	157.47 SF		0.00	4.10	10.65	656.28



# Empire Estimators

116 West 23rd Street, 5th Floor  
 New York, NY 10011  
 (212) 920-1015

## CONTINUED - Bedroom

DESCRIPTION	QTY	RESET	REMOVE	REPLACE	TAX	TOTAL
233. Deodorize building - Ozone & hydroxyl treatment 12 hour runtime for 12 days	8,999.46 CF		0.00	0.03	20.99	290.97
234. Deodorize building - Hot thermal fog Daily for 7 days	10,499.37 CF		0.00	0.05	40.82	565.79
235. Clean & deod. mattress & box spring set - queen - Heavy cl	1.00 EA		0.00	170.51	13.26	183.77
236. Clean dresser - single - Heavy clean	1.00 EA		0.00	22.35	1.74	24.09
237. Clean table - end table	1.00 EA		0.00	8.35	0.65	9.00
<b>Totals: Bedroom</b>					<b>143.15</b>	<b>2,650.68</b>

### Stairs

**Height: 16' 1"**

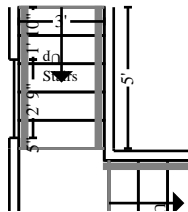

**Missing Wall**  
**Window**

123.40 SF Walls	14.89 SF Ceiling
138.29 SF Walls & Ceiling	26.76 SF Floor
2.97 SY Flooring	10.06 LF Floor Perimeter
9.93 LF Ceil. Perimeter	

**3' X 16' 1 7/16"**  
**2' 9" X 7'**

**Opens into Exterior**  
**Opens into Exterior**

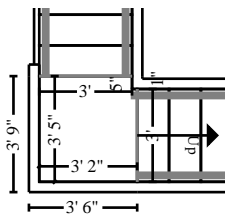

**Missing Wall**  
**Missing Wall**

### Subroom: Stairs1 (2)

**Height: 12' 4"**

86.61 SF Walls	10.75 SF Ceiling
97.36 SF Walls & Ceiling	10.75 SF Floor
1.19 SY Flooring	7.00 LF Floor Perimeter
7.00 LF Ceil. Perimeter	

**3' X 12' 4 1/2"**  
**3' X 12' 4 1/2"**

**Opens into STAIRS**  
**Opens into STAIRS2**

# Empire Estimators

116 West 23rd Street, 5th Floor  
 New York, NY 10011  
 (212) 920-1015

## CONTINUED - Stairs

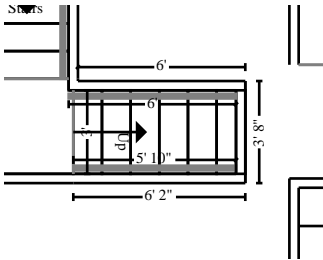

**Subroom: Stairs2 (1)**

**Height: 12' 4"**

122.19 SF Walls	17.54 SF Ceiling
139.72 SF Walls & Ceiling	32.40 SF Floor
3.60 SY Flooring	13.87 LF Floor Perimeter
11.86 LF Ceil. Perimeter	

**Missing Wall**

**3' X 12' 4 1/2"**

**Opens into STAIRS1**

DESCRIPTION	QTY	RESET	REMOVE	REPLACE	TAX	TOTAL
238. Clean the walls and ceiling - Heavy	375.38 SF		0.00	0.32	9.34	129.46
239. Clean door / window opening (per side)	1.00 EA		0.00	9.03	0.70	9.73
240. Clean window unit (per side) 10 - 20 SF - Heavy	1.00 EA		0.00	14.71	1.14	15.85
241. Clean balustrade - Heavy	12.00 LF		0.00	2.61	2.44	33.76
242. Clean baseboard - Heavy	30.93 LF		0.00	0.36	0.87	12.00
243. Clean ductwork - Interior - Heavy clean (PER REGISTER)	1.00 EA		0.00	37.66	2.93	40.59
244. Clean register - heat / AC	1.00 EA		0.00	4.71	0.37	5.08
245. Heat/AC register - Mechanically attached - Detach & reset	1.00 EA		0.00	5.66	0.44	6.10
246. Clean outlet or switch	2.00 EA		0.00	2.41	0.37	5.19
247. Clean light fixture - Heavy	1.00 EA		0.00	9.93	0.77	10.70
248. Final cleaning - construction - Residential	69.92 SF		0.00	0.18	0.98	13.57
249. Deodorize building - Ozone & hydroxyl treatment 12 hour runtime for 12 days	3,214.36 CF		0.00	0.03	7.50	103.93
250. Deodorize building - Hot thermal fog Daily for 7 days	3,750.08 CF		0.00	0.05	14.58	202.08
251. Clean rug - per SF - Full service	122.56 SF		0.00	2.01	19.15	265.50
252. Clean and deodorize carpet - heavy staining	69.92 SF		0.00	0.65	3.53	48.98
253. Clean carpet - cleaning charge per step	9.00 EA		0.00	3.70	2.59	35.89
<b>Totals: Stairs</b>					<b>67.70</b>	<b>938.41</b>

# Empire Estimators

116 West 23rd Street, 5th Floor  
 New York, NY 10011  
 (212) 920-1015

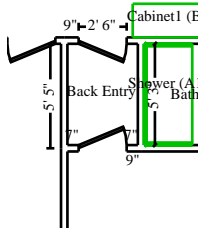

## Back Entry

**Height: 9' 8"**

139.53 SF Walls	19.34 SF Ceiling
158.87 SF Walls & Ceiling	19.34 SF Floor
2.15 SY Flooring	12.88 LF Floor Perimeter
17.88 LF Ceil. Perimeter	

**Door** **2' 6" X 6' 8"** **Opens into Exterior**  
**Door** **2' 6" X 6' 8"** **Opens into KITCHEN**

DESCRIPTION	QTY	RESET	REMOVE	REPLACE	TAX	TOTAL
254. Clean floor - Heavy	19.34 SF		0.00	0.48	0.72	10.00
255. Clean light fixture - Heavy	1.00 EA		0.00	9.93	0.77	10.70
256. Clean register - heat / AC	1.00 EA		0.00	4.71	0.37	5.08
257. Clean ductwork - Interior - Heavy clean (PER REGISTER)	1.00 EA		0.00	37.66	2.93	40.59
258. Heat/AC register - Mechanically attached - Detach & reset	1.00 EA		0.00	5.66	0.44	6.10
259. Clean outlet or switch	2.00 EA		0.00	2.41	0.37	5.19
260. Final cleaning - construction - Residential	19.34 SF		0.00	0.18	0.27	3.75
261. Acrylic finish wood floor - 3 coats	19.34 SF		0.00	4.10	1.31	80.60
262. Deodorize building - Ozone & hydroxyl treatment 12 hour runtime for 12 days	1,121.71 CF		0.00	0.03	2.62	36.27
263. Deodorize building - Hot thermal fog Daily for 7 days	1,308.66 CF		0.00	0.05	5.09	70.52
264. Clean baseboard	12.88 LF		0.00	0.25	0.25	3.47
<b>Totals: Back Entry</b>					<b>15.14</b>	<b>272.27</b>

# Empire Estimators

116 West 23rd Street, 5th Floor  
 New York, NY 10011  
 (212) 920-1015

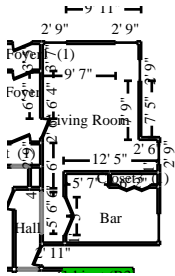

## Living Room

**Height: 10' 2"**

678.47 SF Walls	249.53 SF Ceiling
928.01 SF Walls & Ceiling	249.53 SF Floor
27.73 SY Flooring	69.83 LF Floor Perimeter
82.83 LF Ceil. Perimeter	

<b>Door</b>	<b>5' X 6' 8"</b>	<b>Opens into BAR</b>
<b>Window</b>	<b>2' 9" X 7'</b>	<b>Opens into Exterior</b>
<b>Window</b>	<b>2' 9" X 7'</b>	<b>Opens into Exterior</b>
<b>Window</b>	<b>2' 9" X 7'</b>	<b>Opens into Exterior</b>
<b>Window</b>	<b>2' 9" X 7'</b>	<b>Opens into Exterior</b>
<b>Door</b>	<b>2' 6" X 6' 8"</b>	<b>Opens into ENTRY_FOYER</b>
<b>Missing Wall - Goes to Floor</b>	<b>5' 6" X 6' 8"</b>	<b>Opens into HALL</b>

DESCRIPTION	QTY	RESET	REMOVE	REPLACE	TAX	TOTAL
265. Content Manipulation charge - per hour	6.00 HR		0.00	39.45	0.00	236.70
266. Clean the walls and ceiling - Heavy	928.01 SF		0.00	0.32	23.09	320.05
267. Clean floor - Heavy	249.53 SF		0.00	0.48	9.31	129.08
268. Clean door / window opening (per side)	7.00 EA		0.00	9.03	4.91	68.12
269. Clean window unit (per side) 10 - 20 SF - Heavy	4.00 EA		0.00	14.71	4.57	63.41
270. Clean drapery hardware - Heavy	4.00 EA		0.00	15.22	4.73	65.61
271. Clean door (per side) - Heavy	3.00 EA		0.00	6.70	1.56	21.66
272. Clean door hardware - Heavy	3.00 EA		0.00	6.52	1.52	21.08
273. Clean ceiling fan and light - Heavy	1.00 EA		0.00	25.78	2.00	27.78
274. Clean fireplace face & mantel	20.00 SF		0.00	0.99	1.54	21.34
275. Clean register - heat / AC	1.00 EA		0.00	4.71	0.37	5.08
276. Clean ductwork - Interior - Heavy clean (PER REGISTER)	1.00 EA		0.00	37.66	2.93	40.59
277. Clean light fixture - Heavy	1.00 EA		0.00	9.93	0.77	10.70
278. Heat/AC register - Mechanically attached - Detach & reset	1.00 EA		0.00	5.66	0.44	6.10
279. Clean outlet or switch	6.00 EA		0.00	2.41	1.12	15.58
280. Final cleaning - construction - Residential	249.53 SF		0.00	0.18	3.49	48.41
281. Clean fireplace glass doors	1.00 EA		0.00	16.77	1.30	18.07
282. Clean fireplace hearth	10.00 SF		0.00	0.99	0.77	10.67



# Empire Estimators

116 West 23rd Street, 5th Floor  
 New York, NY 10011  
 (212) 920-1015

## CONTINUED - Entry/Foyer

**Subroom: Entry/Foyer1 (1)**

**Height: 10' 2"**

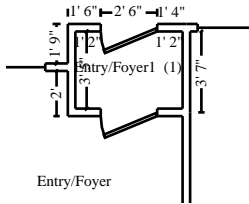

132.72 SF Walls  
 148.95 SF Walls & Ceiling  
 1.80 SY Flooring  
 16.33 LF Ceil. Perimeter

16.23 SF Ceiling  
 16.23 SF Floor  
 11.33 LF Floor Perimeter

**Door**

**2' 6" X 6' 8"**

**Opens into Exterior**

**Door**

**2' 6" X 6' 8"**

**Opens into ENTRY\_FOYER**

DESCRIPTION	QTY	RESET	REMOVE	REPLACE	TAX	TOTAL
293. Content Manipulation charge - per hour	1.00 HR		0.00	39.45	0.00	39.45
294. Clean the walls and ceiling - Heavy	557.65 SF		0.00	0.32	13.87	192.32
295. Clean floor - Heavy	98.44 SF		0.00	0.48	3.67	50.92
296. Clean door / window opening (per side)	3.00 EA		0.00	9.03	2.11	29.20
297. Clean door (per side) - Heavy	5.00 EA		0.00	6.70	2.60	36.10
298. Clean door hardware - Heavy	1.00 EA		0.00	6.52	0.51	7.03
299. Clean window unit (per side) 10 - 20 SF - Heavy	1.00 EA		0.00	14.71	1.14	15.85
300. Clean light fixture - high detail - Heavy	2.00 EA		0.00	20.71	3.22	44.64
301. Clean baseboard - Heavy	41.75 LF		0.00	0.36	1.17	16.20
302. Clean outlet or switch	2.00 EA		0.00	2.41	0.37	5.19
303. Final cleaning - construction - Residential	98.44 SF		0.00	0.18	1.38	19.10
304. Clean window blind - horizontal or vertical - Heavy	12.00 SF		0.00	1.28	1.19	16.55
305. Clean register - heat / AC	1.00 EA		0.00	4.71	0.37	5.08
306. Clean ductwork - Interior - Heavy clean (PER REGISTER)	1.00 EA		0.00	37.66	2.93	40.59
307. Heat/AC register - Mechanically attached - Detach & reset	1.00 EA		0.00	5.66	0.44	6.10
308. Acrylic finish wood floor - 3 coats	98.44 SF		0.00	4.10	6.66	410.26
309. Deodorize building - Ozone & hydroxyl treatment 12 hour runtime for 12 days	6,005.11 CF		0.00	0.03	14.01	194.16
310. Deodorize building - Hot thermal fog Daily for 7 days	7,005.96 CF		0.00	0.05	27.24	377.54

# Empire Estimators

116 West 23rd Street, 5th Floor  
 New York, NY 10011  
 (212) 920-1015

## CONTINUED - Entry/Foyer

DESCRIPTION	QTY	RESET	REMOVE	REPLACE	TAX	TOTAL
311. Clean rug - Full service	1.00 EA		0.00	85.67	6.66	92.33
Totals: Entry/Foyer					89.54	1,598.61

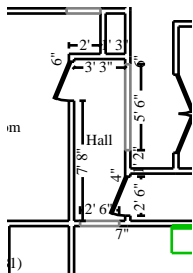

### Hall

Height: 10' 2"

190.42 SF Walls	33.87 SF Ceiling
224.29 SF Walls & Ceiling	33.87 SF Floor
3.76 SY Flooring	14.25 LF Floor Perimeter
27.25 LF Ceil. Perimeter	

<b>Door</b>	<b>2' 6" X 6' 8"</b>	<b>Opens into ROOM3</b>
<b>Missing Wall - Goes to Floor</b>	<b>2' 6" X 6' 8"</b>	<b>Opens into KITCHEN</b>
<b>Door</b>	<b>2' 6" X 6' 8"</b>	<b>Opens into Exterior</b>
<b>Missing Wall - Goes to Floor</b>	<b>5' 6" X 6' 8"</b>	<b>Opens into LIVING_ROOM</b>

DESCRIPTION	QTY	RESET	REMOVE	REPLACE	TAX	TOTAL
312. Clean the walls and ceiling - Heavy	224.29 SF		0.00	0.32	5.58	77.35
313. Clean floor - Heavy	33.87 SF		0.00	0.48	1.26	17.52
314. Clean door / window opening (per side)	4.00 EA		0.00	9.03	2.81	38.93
315. Clean door (per side) - Heavy	2.00 EA		0.00	6.70	1.04	14.44
316. Clean door hardware - Heavy	2.00 EA		0.00	6.52	1.01	14.05
317. Clean light fixture - Heavy	1.00 EA		0.00	9.93	0.77	10.70
318. Clean register - heat / AC	1.00 EA		0.00	4.71	0.37	5.08
319. Clean ductwork - Interior - Heavy clean (PER REGISTER)	1.00 EA		0.00	37.66	2.93	40.59
320. Clean baseboard - Heavy	14.25 LF		0.00	0.36	0.40	5.53
321. Clean outlet or switch	3.00 EA		0.00	2.41	0.56	7.79
322. Final cleaning - construction - Residential	33.87 SF		0.00	0.18	0.47	6.57
323. Heat/AC register - Mechanically attached - Detach & reset	1.00 EA		0.00	5.66	0.44	6.10
324. Acrylic finish wood floor - 3 coats	33.87 SF		0.00	4.10	2.29	141.16
325. Deodorize building - Ozone & hydroxyl treatment 12 hour runtime for 12 days	2,065.83 CF		0.00	0.03	4.82	66.79

# Empire Estimators

116 West 23rd Street, 5th Floor  
 New York, NY 10011  
 (212) 920-1015

## CONTINUED - Hall

DESCRIPTION	QTY	RESET	REMOVE	REPLACE	TAX	TOTAL
326. Deodorize building - Hot thermal fog Daily for 7 days	2,410.13 CF		0.00	0.05	9.37	129.88
<b>Totals: Hall</b>					34.12	582.48

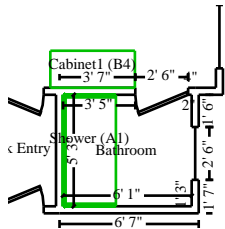

### Bathroom

**Height: 8' 4"**

162.63 SF Walls	32.09 SF Ceiling
194.72 SF Walls & Ceiling	32.09 SF Floor
3.57 SY Flooring	20.22 LF Floor Perimeter
22.72 LF Ceil. Perimeter	

**Window**

**2' 6" X 4'**

**Opens into Exterior**

**Door**

**2' 6" X 6' 8"**

**Opens into KITCHEN**

DESCRIPTION	QTY	RESET	REMOVE	REPLACE	TAX	TOTAL
327. Clean ductwork - Interior - Heavy clean (PER REGISTER)	1.00 EA		0.00	37.66	2.93	40.59
328. Clean window unit (per side) 10 - 20 SF - Heavy	1.00 EA		0.00	14.71	1.14	15.85
329. R&R Angle stop valve	3.00 EA		4.51	34.02	1.68	117.27
330. R&R Plumbing fixture supply line	3.00 EA		4.51	18.88	1.27	71.44
331. R&R P-trap assembly - ABS (plastic)	1.00 EA		6.75	59.71	0.47	66.93
332. R&R Outlet or switch cover	2.00 EA		0.57	2.70	0.09	6.63
333. R&R Ground fault interrupter (GFI) outlet	1.00 EA		4.06	28.75	1.11	33.92
<b>Mitigation</b>						
334. Dehumidifier (per 24 hour period) - Large - No monitoring	4.00 EA		0.00	71.00	22.08	306.08
335. Air mover (per 24 hour period) - No monitoring	4.00 EA		0.00	24.95	7.76	107.56
336. Clean floor - tile	32.09 SF		0.00	0.48	1.20	16.60
337. Clean tub and surround - Heavy	1.00 EA		0.00	30.89	2.40	33.29
338. Deodorize building - Ozone & hydroxyl treatment 12 hour runtime for 12 days	1,604.33 CF		0.00	0.03	3.74	51.87
339. Deodorize building - Hot thermal fog	1,871.72 CF		0.00	0.05	7.28	100.87



# Empire Estimators

116 West 23rd Street, 5th Floor  
 New York, NY 10011  
 (212) 920-1015

## CONTINUED - Bathroom

DESCRIPTION	QTY	RESET	REMOVE	REPLACE	TAX	TOTAL
Daily for 7 days						
Totals: Bathroom					53.15	968.90

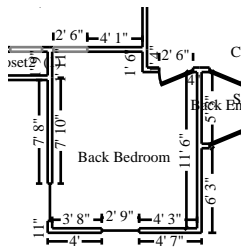

### Back Bedroom

Height: 8' 3"

324.17 SF Walls	132.64 SF Ceiling
456.80 SF Walls & Ceiling	132.64 SF Floor
14.74 SY Flooring	42.33 LF Floor Perimeter
47.33 LF Ceil. Perimeter	

<b>Door</b>	<b>2' 6" X 6' 8"</b>	<b>Opens into KITCHEN</b>
<b>Window</b>	<b>2' 9" X 6'</b>	<b>Opens into Exterior</b>
<b>Window</b>	<b>2' 9" X 6'</b>	<b>Opens into Exterior</b>
<b>Missing Wall - Goes to Floor</b>	<b>2' 6" X 6' 8"</b>	<b>Opens into CLOSET</b>

DESCRIPTION	QTY	RESET	REMOVE	REPLACE	TAX	TOTAL
340. Content Manipulation charge - per hour	6.00 HR		0.00	39.45	0.00	236.70
341. Clean the walls and ceiling - Heavy	456.80 SF		0.00	0.32	11.37	157.55
342. Clean and deodorize carpet - heavy staining	132.64 SF		0.00	0.65	6.70	92.92
343. Clean door / window opening (per side)	4.00 EA		0.00	9.03	2.81	38.93
344. Clean window unit (per side) 10 - 20 SF - Heavy	2.00 EA		0.00	14.71	2.29	31.71
345. Clean door (per side) - Heavy	1.00 EA		0.00	6.70	0.52	7.22
346. Clean door hardware - Heavy	1.00 EA		0.00	6.52	0.51	7.03
347. Clean ceiling fan and light - Heavy	1.00 EA		0.00	25.78	2.00	27.78
348. Clean drapery hardware - Heavy	2.00 EA		0.00	15.22	2.37	32.81
349. Clean register - heat / AC	1.00 EA		0.00	4.71	0.37	5.08
350. Heat/AC register - Mechanically attached - Detach & reset	1.00 EA		0.00	5.66	0.44	6.10
351. Clean ductwork - Interior - Heavy clean (PER REGISTER)	1.00 EA		0.00	37.66	2.93	40.59
352. Clean smoke detector	1.00 EA		0.00	4.35	0.34	4.69
353. Clean baseboard - Heavy	42.33 LF		0.00	0.36	1.18	16.42
354. Clean outlet or switch	5.00 EA		0.00	2.41	0.94	12.99

# Empire Estimators

116 West 23rd Street, 5th Floor  
 New York, NY 10011  
 (212) 920-1015

## CONTINUED - Back Bedroom

DESCRIPTION	QTY	RESET	REMOVE	REPLACE	TAX	TOTAL
355. Final cleaning - construction - Residential	132.64 SF		0.00	0.18	1.86	25.74
356. Deodorize building - Ozone & hydroxyl treatment 12 hour runtime for 12 days	6,565.54 CF		0.00	0.03	15.31	212.28
357. Deodorize building - Hot thermal fog Daily for 7 days Contents	7,659.80 CF		0.00	0.05	29.78	412.77
358. Clean table - sofa	1.00 EA		0.00	17.64	1.37	19.01
359. Clean and deodorize ottoman - plain fabric - Heavy clean	1.00 LF		0.00	28.73	2.23	30.96
360. Clean desk - Heavy clean	1.00 EA		0.00	23.24	1.81	25.05
361. Clean chair - Heavy clean	1.00 EA		0.00	16.36	1.27	17.63
362. Re-apply protective coating on carpet	132.64 SF		0.00	0.13	1.34	18.58
363. Clean & deod. mattress & box spring set - queen - Heavy cl	1.00 EA		0.00	170.51	13.26	183.77
364. Clean bookcase	1.00 SF		0.00	0.79	0.06	0.85
365. Block and pad furniture in room	1.00 EA		0.00	37.63	2.93	40.56
<b>Totals: Back Bedroom</b>					105.99	1,705.72

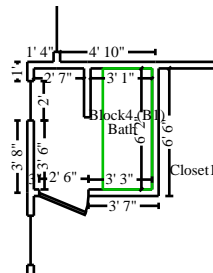

### Bath

Height: 8' 10"

159.65 SF Walls	35.97 SF Ceiling
195.62 SF Walls & Ceiling	20.67 SF Floor
2.30 SY Flooring	15.60 LF Floor Perimeter
29.24 LF Ceil. Perimeter	

**Door** 2' 6" X 6' 8" Opens into CLOSET  
**Window** 2' X 2' Opens into Exterior

DESCRIPTION	QTY	RESET	REMOVE	REPLACE	TAX	TOTAL
366. Content Manipulation charge - per hour	2.00 HR		0.00	39.45	0.00	78.90
367. Clean the walls and ceiling - Heavy	195.62 SF		0.00	0.32	4.87	67.47
368. Clean floor - Heavy	20.67 SF		0.00	0.48	0.77	10.69
369. Clean door / window opening (per side)	2.00 EA		0.00	9.03	1.40	19.46

**Empire Estimators**

116 West 23rd Street, 5th Floor  
New York, NY 10011  
(212) 920-1015

**CONTINUED - Bath**

<b>DESCRIPTION</b>	<b>QTY</b>	<b>RESET</b>	<b>REMOVE</b>	<b>REPLACE</b>	<b>TAX</b>	<b>TOTAL</b>
370. Clean door (per side)	1.00 EA		0.00	5.05	0.39	5.44
371. Clean window unit (per side) 10 - 20 SF - Heavy	1.00 EA		0.00	14.71	1.14	15.85
372. Clean drapery hardware - Heavy	1.00 EA		0.00	15.22	1.18	16.40
373. Clean toilet - Heavy	1.00 EA		0.00	20.75	1.61	22.36
374. Clean vanity - inside and out	3.00 LF		0.00	9.20	2.15	29.75
375. Clean sink and faucet - Heavy	1.00 EA		0.00	16.41	1.28	17.69
376. Clean mirror - Heavy	8.00 SF		0.00	0.68	0.42	5.86
377. Clean shower curtain rod - Heavy	1.00 EA		0.00	6.35	0.49	6.84
378. Clean light fixture - Heavy	1.00 EA		0.00	9.93	0.77	10.70
379. Clean light bar - Heavy	1.00 EA		0.00	17.25	1.34	18.59
380. Clean towel bar - Heavy	2.00 EA		0.00	6.56	1.02	14.14
381. Clean toilet paper dispenser - Heavy	1.00 EA		0.00	6.58	0.51	7.09
382. Clean tub - Heavy	1.00 EA		0.00	18.36	1.43	19.79
383. Clean shower - Heavy	1.00 EA		0.00	40.11	3.12	43.23
384. Clean tub / shower faucet - Heavy	1.00 EA		0.00	13.41	1.04	14.45
385. Clean toilet seat - Heavy	1.00 EA		0.00	4.34	0.34	4.68
386. Heat/AC register - Mechanically attached - Detach & reset	1.00 EA		0.00	5.66	0.44	6.10
387. Clean register - heat / AC	1.00 EA		0.00	4.71	0.37	5.08
388. Clean ductwork - Interior - Heavy clean (PER REGISTER)	1.00 EA		0.00	37.66	2.93	40.59
389. Clean baseboard - Heavy	15.60 LF		0.00	0.36	0.44	6.06
390. Clean outlet or switch	2.00 EA		0.00	2.41	0.37	5.19
391. Acrylic finish wood floor - 3 coats	20.67 SF		0.00	4.10	1.40	86.15
392. Final cleaning - construction - Residential	20.67 SF		0.00	0.18	0.29	4.01
393. Deodorize building - Ozone & hydroxyl treatment 12 hour runtime for 12 days	1,953.21 CF		0.00	0.03	4.56	63.16
394. Deodorize building - Hot thermal fog Daily for 7 days	2,278.74 CF		0.00	0.05	8.86	122.80
<b>Totals: Bath</b>					<b>44.93</b>	<b>768.52</b>

# Empire Estimators

116 West 23rd Street, 5th Floor  
 New York, NY 10011  
 (212) 920-1015

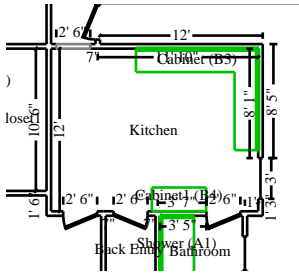

## Kitchen

**Height: 9' 8"**

380.27 SF Walls  
 562.89 SF Walls & Ceiling  
 16.68 SY Flooring  
 54.45 LF Ceil. Perimeter

182.63 SF Ceiling  
 150.10 SF Floor  
 23.98 LF Floor Perimeter

**Door** 2' 6" X 6' 8" Opens into BACK\_BEDROOM  
**Door** 2' 6" X 6' 8" Opens into BACK\_ENTRY  
**Door** 2' 6" X 6' 8" Opens into BATHROOM  
**Window** 3' X 6' Opens into Exterior  
**Missing Wall - Goes to Floor** 2' 6" X 6' 8" Opens into HALL

DESCRIPTION	QTY	RESET	REMOVE	REPLACE	TAX	TOTAL
395. Content Manipulation charge - per hour	4.00 HR		0.00	39.45	0.00	157.80
396. Clean part of the walls and ceiling - Heavy	524.58 SF		0.00	0.32	13.05	180.92
397. Clean cabinetry - lower - inside and out	20.50 LF		0.00	10.25	16.34	226.47
398. Clean cabinetry - upper - inside and out	16.50 LF		0.00	10.25	13.15	182.28
399. Clean refrigerator - interior and exterior - Heavy	1.00 EA		0.00	53.76	4.18	57.94
400. Clean range - interior and exterior - Heavy	1.00 EA		0.00	42.90	3.34	46.24
401. Clean dishwasher - interior and exterior - Heavy	1.00 EA		0.00	29.31	2.28	31.59
402. Clean ceiling fan and light - Heavy	1.00 EA		0.00	25.78	2.00	27.78
403. Clean door / window opening (per side)	4.00 EA		0.00	9.03	2.81	38.93
404. Clean door (per side) - Heavy	3.00 EA		0.00	6.70	1.56	21.66
405. Clean door hardware - Heavy	3.00 EA		0.00	6.52	1.52	21.08
406. Clean window unit (per side) 10 - 20 SF - Heavy	1.00 EA		0.00	14.71	1.14	15.85
407. Clean register - heat / AC	1.00 EA		0.00	4.71	0.37	5.08
408. Clean ductwork - Interior - Heavy clean (PER REGISTER)	1.00 EA		0.00	37.66	2.93	40.59
409. Heat/AC register - Mechanically attached - Detach & reset	1.00 EA		0.00	5.66	0.44	6.10
410. Clean sink and faucet - Heavy	1.00 EA		0.00	16.41	1.28	17.69
411. Clean drapery hardware - Heavy	1.00 EA		0.00	15.22	1.18	16.40
412. Clean outlet or switch	6.00 EA		0.00	2.41	1.12	15.58

# Empire Estimators

116 West 23rd Street, 5th Floor  
 New York, NY 10011  
 (212) 920-1015

## CONTINUED - Kitchen

DESCRIPTION	QTY	RESET	REMOVE	REPLACE	TAX	TOTAL
413. Final cleaning - construction - Residential	150.10 SF		0.00	0.18	2.10	29.12
414. Clean backspash - Tile - Heavy	20.50 SF		0.00	1.85	2.95	40.88
415. Clean countertop - Heavy	20.50 SF		0.00	0.68	1.08	15.02
416. Deodorize building - Ozone & hydroxyl treatment 12 hour runtime for 12 days	10,592. CF 32		0.00	0.03	24.71	342.48
417. Deodorize building - Hot thermal fog Daily for 7 days	12,357. CF 71		0.00	0.05	48.04	665.93
418. Dishwasher - Detach & reset	1.00 EA		0.00	270.21	0.00	270.21
419. Refrigerator - Remove & reset	1.00 EA		0.00	38.94	0.00	38.94
420. Detach & Reset Range - freestanding - electric Contents	1.00 EA	38.94	0.00	0.00	0.00	38.94
421. Clean table - dining	1.00 EA		0.00	15.15	1.18	16.33
422. Clean bar stool	2.00 EA		0.00	9.51	1.48	20.50
423. Clean trash compactor - interior and exterior - Heavy	1.00 EA		0.00	32.66	2.54	35.20
424. Clean oven with warming drawer- interior and exterior - Heavy	1.00 EA		0.00	36.22	2.82	39.04
425. Clean floor - Heavy Steam and deodorize	150.10 SF		0.00	0.78	9.10	126.18
<b>Totals: Kitchen</b>					<b>164.69</b>	<b>2,788.75</b>
<b>Total: Main Level</b>					<b>1,176.86</b>	<b>20,333.74</b>

## Level 2

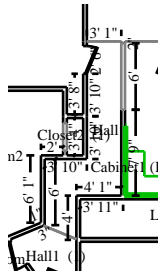

### Hall

**Height: 8'**

284.51 SF Walls	65.40 SF Ceiling
349.91 SF Walls & Ceiling	65.40 SF Floor
7.27 SY Flooring	34.15 LF Floor Perimeter
45.76 LF Ceil. Perimeter	

**Missing Wall - Goes to Floor**

**6' X 6' 8"**

**Opens into KITCHEN**

**Missing Wall**

**3' 1 5/16" X 8'**

**Opens into LIVING\_ROOM**

**Door**

**2' 6" X 6' 8"**

**Opens into Exterior**

# Empire Estimators

116 West 23rd Street, 5th Floor  
 New York, NY 10011  
 (212) 920-1015

## CONTINUED - Hall

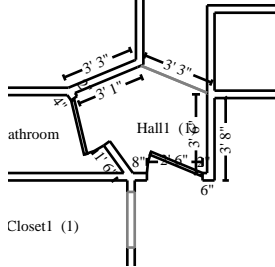

### Subroom: Hall (1)

**Height: 8'**

81.46 SF Walls	20.32 SF Ceiling
101.78 SF Walls & Ceiling	20.32 SF Floor
2.26 SY Flooring	9.35 LF Floor Perimeter
14.35 LF Ceil. Perimeter	

<b>Door</b>	<b>2' 6" X 6' 8"</b>	<b>Opens into BEDROOM</b>
<b>Missing Wall</b>	<b>3' 2 9/16" X 8'</b>	<b>Opens into HALL</b>
<b>Door</b>	<b>2' 6" X 6' 8"</b>	<b>Opens into HALL_BATHROO</b>

DESCRIPTION	QTY	RESET	REMOVE	REPLACE	TAX	TOTAL
426. Content Manipulation charge - per hour	1.00 HR		0.00	39.45	0.00	39.45
427. Clean the walls and ceiling	451.69 SF		0.00	0.25	8.78	121.70
428. Clean and deodorize carpet	85.72 SF		0.00	0.37	2.47	34.19
429. Clean light fixture	1.00 EA		0.00	7.38	0.57	7.95
430. Clean smoke detector	1.00 EA		0.00	4.35	0.34	4.69
431. Clean door bell/chime	1.00 EA		0.00	6.98	0.54	7.52
432. Clean door / window opening (per side)	5.00 EA		0.00	9.03	3.51	48.66
433. Clean door (per side)	3.00 EA		0.00	5.05	1.18	16.33
434. Clean thermostat	1.00 EA		0.00	8.88	0.69	9.57
435. Clean baseboard	43.50 LF		0.00	0.25	0.85	11.73
436. Clean ductwork - Interior - Heavy clean (PER REGISTER)	1.00 EA		0.00	37.66	2.93	40.59
437. Clean register - heat / AC	1.00 EA		0.00	4.71	0.37	5.08
438. Heat/AC register - Mechanically attached - Detach & reset	1.00 EA		0.00	5.66	0.44	6.10
439. Clean outlet or switch	4.00 EA		0.00	2.41	0.75	10.39
440. Final cleaning - construction - Residential	85.72 SF		0.00	0.18	1.20	16.63
441. Deodorize building - Ozone & hydroxyl treatment 12 hour runtime for 12 days	4,114.47 CF		0.00	0.03	9.60	133.03
442. Deodorize building - Hot thermal fog Daily for 7 days	4,800.22 CF		0.00	0.05	18.66	258.67
443. Re-apply protective coating on carpet	85.72 SF		0.00	0.13	0.87	12.01

## Empire Estimators

116 West 23rd Street, 5th Floor  
 New York, NY 10011  
 (212) 920-1015

### CONTINUED - Hall

DESCRIPTION	QTY	RESET	REMOVE	REPLACE	TAX	TOTAL
Totals: Hall					53.75	784.29

### Stairs1

Height: 18'

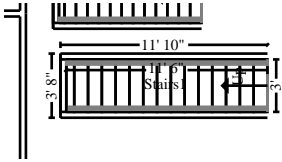

301.80 SF Walls	34.49 SF Ceiling
336.30 SF Walls & Ceiling	67.35 SF Floor
7.48 SY Flooring	29.33 LF Floor Perimeter
23.00 LF Ceil. Perimeter	

### Missing Wall

3' X 17' 11 15/16"

Opens into Exterior

DESCRIPTION	QTY	RESET	REMOVE	REPLACE	TAX	TOTAL
444. Clean the walls and ceiling	336.30 SF		0.00	0.25	6.54	90.62
445. Clean and deodorize carpet	67.35 SF		0.00	0.37	1.94	26.86
446. Clean door bell/chime	1.00 EA		0.00	6.98	0.54	7.52
447. Clean light fixture	1.00 EA		0.00	7.38	0.57	7.95
448. Clean handrail - wall mounted	11.00 LF		0.00	0.36	0.31	4.27
449. Clean door / window opening (per side)	1.00 EA		0.00	9.03	0.70	9.73
450. Clean door (per side)	1.00 EA		0.00	5.05	0.39	5.44
451. Clean carpet - cleaning charge per step	9.00 EA		0.00	3.70	2.59	35.89
452. Clean baseboard	29.33 LF		0.00	0.25	0.57	7.90
453. Clean ductwork - Interior - Heavy clean (PER REGISTER)	1.00 EA		0.00	37.66	2.93	40.59
454. Clean register - heat / AC	1.00 EA		0.00	4.71	0.37	5.08
455. Heat/AC register - Mechanically attached - Detach & reset	1.00 EA		0.00	5.66	0.44	6.10
456. Clean outlet or switch	2.00 EA		0.00	2.41	0.37	5.19
457. Final cleaning - construction - Residential	67.35 SF		0.00	0.18	0.94	13.06
458. Deodorize building - Ozone & hydroxyl treatment 12 hour runtime for 12 days	2,781.96 CF		0.00	0.03	6.49	89.95
459. Deodorize building - Hot thermal fog Daily for 7 days	3,245.61 CF		0.00	0.05	12.62	174.90
460. Re-apply protective coating on carpet	67.35 SF		0.00	0.13	0.68	9.44

# Empire Estimators

116 West 23rd Street, 5th Floor  
 New York, NY 10011  
 (212) 920-1015

## CONTINUED - Stairs1

DESCRIPTION	QTY	RESET	REMOVE	REPLACE	TAX	TOTAL
Totals: Stairs1					38.99	540.49

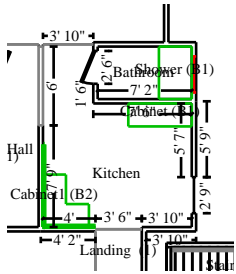

### Kitchen

Height: 9'

272.95 SF Walls	124.56 SF Ceiling
397.51 SF Walls & Ceiling	106.04 SF Floor
11.78 SY Flooring	20.72 LF Floor Perimeter
43.31 LF Ceil. Perimeter	

Missing Wall	3' 6 5/16" X 9'	Opens into LANDING
Window	2' 9" X 6' 6"	Opens into Exterior
Door	2' 6" X 6' 8"	Opens into BATHROOM
Missing Wall	3' 10" X 9'	Opens into LIVING_ROOM
Missing Wall - Goes to Floor	6' X 6' 8"	Opens into HALL

DESCRIPTION	QTY	RESET	REMOVE	REPLACE	TAX	TOTAL
461. Content Manipulation charge - per hour	4.00 HR		0.00	39.45	0.00	157.80
462. Clean part of the walls and ceiling	370.80 SF		0.00	0.25	7.21	99.91
463. Clean floor	106.04 SF		0.00	0.33	2.72	37.71
464. Clean light fixture	1.00 EA		0.00	7.38	0.57	7.95
465. Clean register - heat / AC	1.00 EA		0.00	4.71	0.37	5.08
466. Clean ductwork - Interior - Heavy clean (PER REGISTER)	1.00 EA		0.00	37.66	2.93	40.59
467. Clean door / window opening (per side)	2.00 EA		0.00	9.03	1.40	19.46
468. Clean door (per side)	1.00 EA		0.00	5.05	0.39	5.44
469. Clean window unit (per side) 10 - 20 SF	1.00 EA		0.00	10.47	0.81	11.28
470. Clean cabinetry - upper - inside and out	11.00 LF		0.00	10.25	8.77	121.52
471. Clean cabinetry - lower - inside and out	11.00 LF		0.00	10.25	8.77	121.52
472. Clean refrigerator - exterior	1.00 EA		0.00	13.50	1.05	14.55
473. Clean range - exterior	1.00 EA		0.00	22.04	1.71	23.75
474. Clean microwave - over range - exterior	1.00 EA		0.00	9.02	0.70	9.72
475. Clean dishwasher - exterior	1.00 EA		0.00	10.87	0.85	11.72
476. Clean sink and faucet	1.00 EA		0.00	12.04	0.94	12.98



# Empire Estimators

116 West 23rd Street, 5th Floor  
 New York, NY 10011  
 (212) 920-1015

## CONTINUED - Kitchen

DESCRIPTION	QTY	RESET	REMOVE	REPLACE	TAX	TOTAL
477. Heat/AC register - Mechanically attached - Detach & reset	1.00 EA		0.00	5.66	0.44	6.10
478. Clean outlet or switch	6.00 EA		0.00	2.41	1.12	15.58
479. Final cleaning - construction - Residential	106.04 SF		0.00	0.18	1.48	20.57
480. Clean countertop	11.00 SF		0.00	0.51	0.44	6.05
481. Refrigerator - Remove & reset	1.00 EA		0.00	38.94	0.00	38.94
482. Range - electric - Remove & reset	1.00 EA		0.00	38.94	0.00	38.94
483. Dishwasher - Detach & reset	1.00 EA		0.00	270.21	0.00	270.21
484. Deodorize building - Ozone & hydroxyl treatment 12 hour runtime for 12 days	6,726.25 CF		0.00	0.03	15.69	217.48
485. Deodorize building - Hot thermal fog Daily for 7 days	7,847.30 CF		0.00	0.05	30.51	422.88
486. Clean rug - Full service	1.00 EA		0.00	85.67	6.66	92.33
<b>Totals: Kitchen</b>					<b>95.53</b>	<b>1,830.06</b>

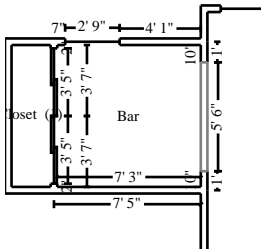

### Bar

**Height: 9'**

159.40 SF Walls	51.96 SF Ceiling
211.36 SF Walls & Ceiling	51.96 SF Floor
5.77 SY Flooring	16.50 LF Floor Perimeter
28.83 LF Ceil. Perimeter	

**Missing Wall - Goes to Floor Window**

**5' 6" X 6' 8"**  
**2' 9" X 6' 6"**

**Opens into LIVING\_ROOM**  
**Opens into Exterior**

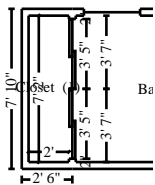

### Subroom: Closet (1)

**Height: 8'**

100.71 SF Walls	14.16 SF Ceiling
114.87 SF Walls & Ceiling	14.16 SF Floor
1.57 SY Flooring	11.45 LF Floor Perimeter
18.28 LF Ceil. Perimeter	

**Door**

**3' 5" X 6' 8"**

**Opens into BAR**

**Door**

**3' 5" X 6' 8"**

**Opens into BAR**

## Empire Estimators

116 West 23rd Street, 5th Floor  
New York, NY 10011  
(212) 920-1015

### CONTINUED - Bar

DESCRIPTION	QTY	RESET	REMOVE	REPLACE	TAX	TOTAL
487. Content Manipulation charge - per hour	4.00 HR		0.00	39.45	0.00	157.80
488. Clean the walls and ceiling	326.23 SF		0.00	0.25	6.34	87.90
489. Clean floor	66.11 SF		0.00	0.33	1.70	23.52
490. Clean door / window opening (per side)	3.00 EA		0.00	9.03	2.11	29.20
491. Clean door (per side)	6.00 EA		0.00	5.05	2.36	32.66
492. Clean window unit (per side) 10 - 20 SF	1.00 EA		0.00	10.47	0.81	11.28
493. Clean drapery hardware	1.00 EA		0.00	11.72	0.91	12.63
494. Clean closet shelf and rod per lineal foot	7.17 LF		0.00	0.76	0.42	5.87
495. Clean portable bar	6.00 LF		0.00	6.98	3.26	45.14
496. Clean register - heat / AC	1.00 EA		0.00	4.71	0.37	5.08
497. Clean ductwork - Interior - Heavy clean (PER REGISTER)	1.00 EA		0.00	37.66	2.93	40.59
498. Heat/AC register - Mechanically attached - Detach & reset	1.00 EA		0.00	5.66	0.44	6.10
499. Clean outlet or switch	2.00 EA		0.00	2.41	0.37	5.19
500. Final cleaning - construction - Residential	66.11 SF		0.00	0.18	0.93	12.83
501. Deodorize building - Ozone & hydroxyl treatment 12 hour runtime for 12 days	3,485.23 CF		0.00	0.03	8.13	112.69
502. Deodorize building - Hot thermal fog Daily for 7 days	4,066.10 CF		0.00	0.05	15.81	219.12
503. Clean rug - Full service	1.00 EA		0.00	85.67	6.66	92.33
Totals: Bar					53.55	899.93

# Empire Estimators

116 West 23rd Street, 5th Floor  
 New York, NY 10011  
 (212) 920-1015

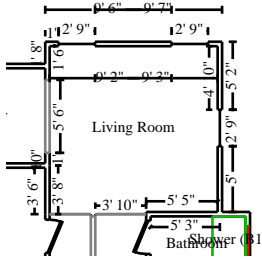

## Living Room

**Height: 9'**

301.84 SF Walls	159.55 SF Ceiling
461.39 SF Walls & Ceiling	159.55 SF Floor
17.73 SY Flooring	37.73 LF Floor Perimeter
46.33 LF Ceil. Perimeter	

<b>Missing Wall - Goes to Floor</b>	<b>5' 6" X 6' 8"</b>	<b>Opens into BAR</b>
<b>Missing Wall</b>	<b>3' 1 5/16" X 9'</b>	<b>Opens into HALL</b>
<b>Missing Wall</b>	<b>3' 10" X 9'</b>	<b>Opens into KITCHEN</b>
<b>Window</b>	<b>2' 9" X 6' 6"</b>	<b>Opens into Exterior</b>
<b>Window</b>	<b>2' 9" X 6' 6"</b>	<b>Opens into Exterior</b>
<b>Window</b>	<b>2' 9" X 6' 6"</b>	<b>Opens into Exterior</b>

DESCRIPTION	QTY	RESET	REMOVE	REPLACE	TAX	TOTAL
504. Content Manipulation charge - per hour	4.00 HR		0.00	39.45	0.00	157.80
505. Clean the walls and ceiling	461.39 SF		0.00	0.25	8.97	124.32
506. Clean floor	159.55 SF		0.00	0.33	4.09	56.74
507. Clean door / window opening (per side)	3.00 EA		0.00	9.03	2.11	29.20
508. Clean window unit (per side) 10 - 20 SF	3.00 EA		0.00	10.47	2.44	33.85
509. Clean light fixture	1.00 EA		0.00	7.38	0.57	7.95
510. Clean drapery hardware	3.00 EA		0.00	11.72	2.73	37.89
511. Clean ductwork - Interior - Heavy clean (PER REGISTER)	1.00 EA		0.00	37.66	2.93	40.59
512. Clean register - heat / AC	1.00 EA		0.00	4.71	0.37	5.08
513. Clean baseboard	37.73 LF		0.00	0.25	0.73	10.16
514. Heat/AC register - Mechanically attached - Detach & reset	1.00 EA		0.00	5.66	0.44	6.10
515. Clean outlet or switch	8.00 EA		0.00	2.41	1.50	20.78
516. Final cleaning - construction - Residential	159.55 SF		0.00	0.18	2.23	30.95
517. Deodorize building - Ozone & hydroxyl treatment 12 hour runtime for 12 days	8,615.47 CF		0.00	0.03	20.10	278.56
518. Deodorize building - Hot thermal fog Daily for 7 days Contents	10,051.39 CF		0.00	0.05	39.07	541.64
519. Clean recliner chair - leather - oversized/tall back - Heavy	1.00 EA		0.00	43.70	3.40	47.10

# Empire Estimators

116 West 23rd Street, 5th Floor  
 New York, NY 10011  
 (212) 920-1015

## CONTINUED - Living Room

DESCRIPTION	QTY	RESET	REMOVE	REPLACE	TAX	TOTAL
520. Clean chair - leather - oversized/tall back - Heavy	1.00 EA		0.00	39.16	3.04	42.20
521. Clean and deodorize ottoman - leather - Heavy clean	1.00 LF		0.00	28.73	2.23	30.96
522. Clean stool	1.00 EA		0.00	9.51	0.74	10.25
523. Clean rug - Full service	1.00 EA		0.00	85.67	6.66	92.33
524. Clean sofa - Heavy clean	7.00 LF		0.00	31.45	17.12	237.27
Totals: Living Room					121.47	1,841.72

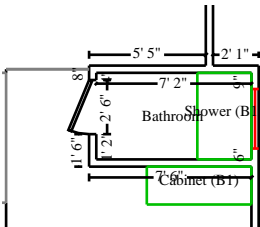

## Bathroom

Height: 8'

95.00 SF Walls	28.67 SF Ceiling
123.67 SF Walls & Ceiling	18.67 SF Floor
2.07 SY Flooring	10.83 LF Floor Perimeter
22.33 LF Ceil. Perimeter	

**Door** 2' 6" X 6' 8" Opens into KITCHEN  
**Window** 2' 9" X 6' 6" Opens into Exterior

DESCRIPTION	QTY	RESET	REMOVE	REPLACE	TAX	TOTAL
525. Content Manipulation charge - per hour	2.00 HR		0.00	39.45	0.00	78.90
526. Clean the walls and ceiling	123.67 SF		0.00	0.25	2.40	33.32
527. Clean floor	18.67 SF		0.00	0.33	0.48	6.64
528. Clean door / window opening (per side)	2.00 EA		0.00	9.03	1.40	19.46
529. Clean door (per side)	1.00 EA		0.00	5.05	0.39	5.44
530. Clean window unit (per side) 10 - 20 SF	1.00 EA		0.00	10.47	0.81	11.28
531. Clean toilet	1.00 EA		0.00	15.17	1.18	16.35
532. Clean vanity - inside and out	1.00 LF		0.00	9.20	0.72	9.92
533. Clean sink and faucet	1.00 EA		0.00	12.04	0.94	12.98
534. Clean mirror	8.00 SF		0.00	0.50	0.31	4.31
535. Clean cabinetry - upper - inside and out	3.00 LF		0.00	10.25	2.39	33.14
536. Clean shower curtain rod	1.00 EA		0.00	4.89	0.38	5.27
537. Clean light bar	1.00 EA		0.00	12.81	1.00	13.81
538. Clean towel bar	2.00 EA		0.00	4.89	0.76	10.54

# Empire Estimators

116 West 23rd Street, 5th Floor  
 New York, NY 10011  
 (212) 920-1015

## CONTINUED - Bathroom

DESCRIPTION	QTY	RESET	REMOVE	REPLACE	TAX	TOTAL
539. Clean toilet paper dispenser	1.00 EA		0.00	4.91	0.38	5.29
540. Clean tub	1.00 EA		0.00	14.68	1.14	15.82
541. Clean shower	1.00 EA		0.00	30.10	2.34	32.44
542. Clean tub / shower faucet	1.00 EA		0.00	9.78	0.76	10.54
543. Clean register - heat / AC	1.00 EA		0.00	4.71	0.37	5.08
544. Clean ductwork - Interior - Heavy clean (PER REGISTER)	1.00 EA		0.00	37.66	2.93	40.59
545. Clean baseboard	10.83 LF		0.00	0.25	0.21	2.92
546. Heat/AC register - Mechanically attached - Detach & reset	1.00 EA		0.00	5.66	0.44	6.10
547. Clean outlet or switch	2.00 EA		0.00	2.41	0.37	5.19
548. Final cleaning - construction - Residential	18.67 SF		0.00	0.18	0.26	3.62
549. Deodorize building - Ozone & hydroxyl treatment 12 hour runtime for 12 days	1,376.00 CF		0.00	0.03	3.21	44.49
550. Deodorize building - Hot thermal fog Daily for 7 days	1,605.33 CF		0.00	0.05	6.24	86.51
<b>Totals: Bathroom</b>					<b>31.81</b>	<b>519.95</b>

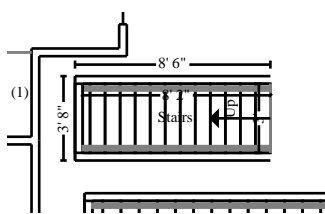

### Stairs

**Height: 13' 7"**

172.95 SF Walls	24.46 SF Ceiling
197.41 SF Walls & Ceiling	45.82 SF Floor
5.09 SY Flooring	19.75 LF Floor Perimeter
16.30 LF Ceil. Perimeter	

**Missing Wall**

**3' X 13' 7 7/16"**

**Opens into Exterior**

# Empire Estimators

116 West 23rd Street, 5th Floor  
 New York, NY 10011  
 (212) 920-1015

## CONTINUED - Stairs

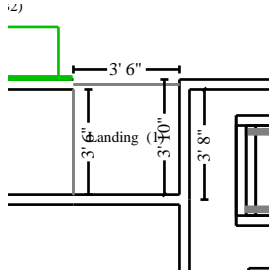

### Subroom: Landing (1)

Height: 9'

66.25 SF Walls	12.94 SF Ceiling
79.19 SF Walls & Ceiling	12.94 SF Floor
1.44 SY Flooring	7.36 LF Floor Perimeter
7.36 LF Ceil. Perimeter	

Missing Wall

3' 6" X 9'

Opens into Exterior

Missing Wall

3' 6 5/16" X 9'

Opens into KITCHEN

DESCRIPTION	QTY	RESET	REMOVE	REPLACE	TAX	TOTAL
551. Clean the walls and ceiling	276.60 SF		0.00	0.25	5.38	74.53
552. Clean and deodorize carpet	58.76 SF		0.00	0.37	1.69	23.43
553. Clean light fixture	1.00 EA		0.00	7.38	0.57	7.95
554. Clean handrail - wall mounted	11.00 LF		0.00	0.36	0.31	4.27
555. Clean door / window opening (per side)	1.00 EA		0.00	9.03	0.70	9.73
556. Clean carpet - cleaning charge per step	9.00 EA		0.00	3.70	2.59	35.89
557. Heat/AC register - Mechanically attached - Detach & reset	1.00 EA		0.00	5.66	0.44	6.10
558. Clean outlet or switch	2.00 EA		0.00	2.41	0.37	5.19
559. Final cleaning - construction - Residential	58.76 SF		0.00	0.18	0.82	11.40
560. Clean baseboard	27.11 LF		0.00	0.25	0.53	7.31
561. Clean ductwork - Interior - Heavy clean (PER REGISTER)	1.00 EA		0.00	37.66	2.93	40.59
562. Deodorize building - Ozone & hydroxyl treatment 12 hour runtime for 12 days	2,288.56 CF		0.00	0.03	5.34	74.00
563. Deodorize building - Hot thermal fog Daily for 7 days	2,669.99 CF		0.00	0.05	10.38	143.88
564. Re-apply protective coating on carpet	58.76 SF		0.00	0.13	0.59	8.23
<b>Totals: Stairs</b>					<b>32.64</b>	<b>452.50</b>

# Empire Estimators

116 West 23rd Street, 5th Floor  
 New York, NY 10011  
 (212) 920-1015

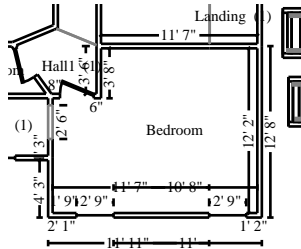

## Bedroom

**Height: 9'**

423.54 SF Walls	171.78 SF Ceiling
595.32 SF Walls & Ceiling	171.78 SF Floor
19.09 SY Flooring	49.74 LF Floor Perimeter
54.74 LF Ceil. Perimeter	

<b>Window</b>	<b>2' 9" X 6' 6"</b>	<b>Opens into Exterior</b>
<b>Window</b>	<b>2' 9" X 6' 6"</b>	<b>Opens into Exterior</b>
<b>Door</b>	<b>2' 6" X 6' 8"</b>	<b>Opens into ROOM2</b>

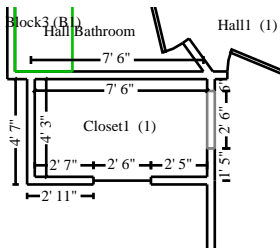

## Subroom: Closet1 (1)

**Height: 8'**

160.08 SF Walls	31.88 SF Ceiling
191.96 SF Walls & Ceiling	31.88 SF Floor
3.54 SY Flooring	21.00 LF Floor Perimeter
23.50 LF Ceil. Perimeter	

<b>Window</b>	<b>2' 6" X 4' 6"</b>	<b>Opens into Exterior</b>
<b>Missing Wall - Goes to Floor</b>	<b>2' 6" X 6' 8"</b>	<b>Opens into BEDROOM</b>

DESCRIPTION	QTY	RESET	REMOVE	REPLACE	TAX	TOTAL
565. Content Manipulation charge - per hour	6.00 HR		0.00	39.45	0.00	236.70
566. Clean the walls and ceiling	787.28 SF		0.00	0.25	15.30	212.12
567. Clean floor	203.66 SF		0.00	0.33	5.23	72.44
568. Clean door / window opening (per side)	6.00 EA		0.00	9.03	4.21	58.39
569. Clean door (per side)	1.00 EA		0.00	5.05	0.39	5.44
570. Clean window unit (per side) 10 - 20 SF	3.00 EA		0.00	10.47	2.44	33.85
571. Clean light fixture	2.00 EA		0.00	7.38	1.15	15.91
572. Clean register - heat / AC	1.00 EA		0.00	4.71	0.37	5.08
573. Clean ductwork - Interior - Heavy clean (PER REGISTER)	1.00 EA		0.00	37.66	2.93	40.59
574. Clean drapery hardware	4.00 EA		0.00	11.72	3.64	50.52
575. Clean baseboard	70.74 LF		0.00	0.25	1.38	19.07
576. Clean closet shelf and rod per lineal foot	4.50 LF		0.00	0.76	0.27	3.69
577. Heat/AC register - Mechanically attached - Detach & reset	1.00 EA		0.00	5.66	0.44	6.10
578. Clean outlet or switch	5.00 EA		0.00	2.41	0.94	12.99

**Empire Estimators**

116 West 23rd Street, 5th Floor  
 New York, NY 10011  
 (212) 920-1015

**CONTINUED - Bedroom**

DESCRIPTION	QTY	RESET	REMOVE	REPLACE	TAX	TOTAL
579. Final cleaning - construction - Residential	203.66 SF		0.00	0.18	2.85	39.51
580. Deodorize building - Ozone & hydroxyl treatment 12 hour runtime for 12 days	10,806. CF 27		0.00	0.03	25.21	349.40
581. Deodorize building - Hot thermal fog Daily for 7 days	12,607. CF 32		0.00	0.05	49.01	679.38
582. Clean desk - Heavy clean	2.00 EA		0.00	23.24	3.61	50.09
583. Clean dresser - single - Heavy clean	2.00 EA		0.00	22.35	3.48	48.18
584. Clean & deod. mattress & box spring set - queen - Heavy cl	1.00 EA		0.00	170.51	13.26	183.77
585. Clean clothes hanger	73.00 EA		0.00	0.20	1.14	15.74
586. Clean drapery - per pleat (3'-6'length) - unlined	8.00 PL		0.00	1.01	0.63	8.71
587. Clean sofa - Heavy clean	6.00 LF		0.00	31.45	14.67	203.37
588. Clean rug - Full service	1.00 EA		0.00	85.67	6.66	92.33
589. Clean and deodorize ottoman - plain fabric - Heavy clean	1.00 LF		0.00	28.73	2.23	30.96
<b>Totals: Bedroom</b>					<b>161.44</b>	<b>2,474.33</b>

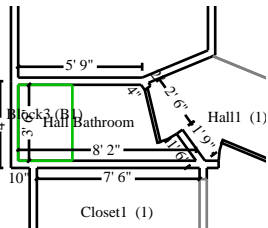

**Hall Bathroom**

**Height: 8'**

97.36 SF Walls	24.27 SF Ceiling
121.62 SF Walls & Ceiling	15.52 SF Floor
1.72 SY Flooring	10.69 LF Floor Perimeter
21.69 LF Ceil. Perimeter	

DESCRIPTION	QTY	RESET	REMOVE	REPLACE	TAX	TOTAL
590. Content Manipulation charge - per hour	2.00 HR		0.00	39.45	0.00	78.90
591. Clean the walls and ceiling	121.62 SF		0.00	0.25	2.36	32.77
592. Clean floor	15.52 SF		0.00	0.33	0.40	5.52
593. Clean door / window opening (per side)	1.00 EA		0.00	9.03	0.70	9.73
594. Clean door (per side)	1.00 EA		0.00	5.05	0.39	5.44
595. Clean toilet	1.00 EA		0.00	15.17	1.18	16.35

CLEANING\_ESTIMATE

2/5/2017

Page: 40



## Empire Estimators

116 West 23rd Street, 5th Floor  
New York, NY 10011  
(212) 920-1015

### CONTINUED - Hall Bathroom

DESCRIPTION	QTY	RESET	REMOVE	REPLACE	TAX	TOTAL
596. Clean vanity - inside and out	1.00 LF		0.00	9.20	0.72	9.92
597. Clean sink and faucet	1.00 EA		0.00	12.04	0.94	12.98
598. Clean mirror	8.00 SF		0.00	0.50	0.31	4.31
599. Clean cabinetry - upper - inside and out	3.00 LF		0.00	10.25	2.39	33.14
600. Clean shower curtain rod	1.00 EA		0.00	4.89	0.38	5.27
601. Clean light bar	1.00 EA		0.00	12.81	1.00	13.81
602. Clean towel bar	2.00 EA		0.00	4.89	0.76	10.54
603. Clean toilet paper dispenser	1.00 EA		0.00	4.91	0.38	5.29
604. Clean tub	1.00 EA		0.00	14.68	1.14	15.82
605. Clean shower	1.00 EA		0.00	30.10	2.34	32.44
606. Clean tub / shower faucet	1.00 EA		0.00	9.78	0.76	10.54
607. Clean register - heat / AC	1.00 EA		0.00	4.71	0.37	5.08
608. Clean ductwork - Interior - Heavy clean (PER REGISTER)	1.00 EA		0.00	37.66	2.93	40.59
609. Clean baseboard	10.69 LF		0.00	0.25	0.21	2.88
610. Heat/AC register - Mechanically attached - Detach & reset	1.00 EA		0.00	5.66	0.44	6.10
611. Clean outlet or switch	2.00 EA		0.00	2.41	0.37	5.19
612. Final cleaning - construction - Residential	15.52 SF		0.00	0.18	0.22	3.01
613. Deodorize building - Ozone & hydroxyl treatment 12 hour runtime for 12 days	1,164.80 CF		0.00	0.03	2.72	37.66
614. Deodorize building - Hot thermal fog Daily for 7 days	1,358.93 CF		0.00	0.05	5.28	73.23
Totals: Hall Bathroom					28.69	476.51

# Empire Estimators

116 West 23rd Street, 5th Floor  
 New York, NY 10011  
 (212) 920-1015

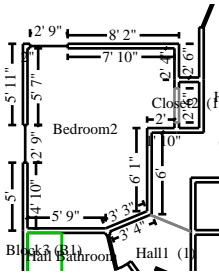

## Bedroom2

**Height: 9'**

369.03 SF Walls	124.97 SF Ceiling
493.99 SF Walls & Ceiling	124.97 SF Floor
13.89 SY Flooring	44.33 LF Floor Perimeter
46.83 LF Ceil. Perimeter	

**Window**  
**Window**

**2' 9" X 6' 6"**                      **Opens into Exterior**  
**2' 9" X 6' 6"**                      **Opens into Exterior**

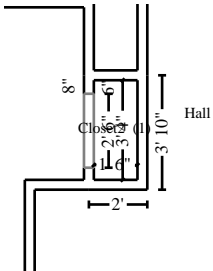

## Subroom: Closet2 (1)

**Height: 8'**

60.82 SF Walls	4.97 SF Ceiling
65.79 SF Walls & Ceiling	4.97 SF Floor
0.55 SY Flooring	7.19 LF Floor Perimeter
9.69 LF Ceil. Perimeter	

**Missing Wall - Goes to Floor**

**2' 6" X 6' 8"**                      **Opens into BEDROOM2**

DESCRIPTION	QTY	RESET	REMOVE	REPLACE	TAX	TOTAL
615. Content Manipulation charge - per hour	4.00 HR		0.00	39.45	0.00	157.80
616. Clean the walls and ceiling	559.79 SF		0.00	0.25	10.88	150.83
617. Clean floor	129.94 SF		0.00	0.33	3.33	46.21
618. Clean door / window opening (per side)	2.00 EA		0.00	9.03	1.40	19.46
619. Clean door (per side)	1.00 EA		0.00	5.05	0.39	5.44
620. Clean window unit (per side) 10 - 20 SF	1.00 EA		0.00	10.47	0.81	11.28
621. Clean drapery hardware	2.00 EA		0.00	11.72	1.82	25.26
622. Clean closet shelf and rod per lineal foot	3.50 LF		0.00	0.76	0.21	2.87
623. Clean light fixture	1.00 EA		0.00	7.38	0.57	7.95
624. Clean register - heat / AC	1.00 EA		0.00	4.71	0.37	5.08
625. Clean ductwork - Interior - Heavy clean (PER REGISTER)	1.00 EA		0.00	37.66	2.93	40.59
626. Clean baseboard	51.51 LF		0.00	0.25	1.00	13.88
627. Heat/AC register - Mechanically attached - Detach & reset	1.00 EA		0.00	5.66	0.44	6.10
628. Clean outlet or switch	5.00 EA		0.00	2.41	0.94	12.99
629. Final cleaning - construction - Residential	129.94 SF		0.00	0.18	1.82	25.21

# Empire Estimators

116 West 23rd Street, 5th Floor  
 New York, NY 10011  
 (212) 920-1015

## CONTINUED - Bedroom2

DESCRIPTION	QTY	RESET	REMOVE	REPLACE	TAX	TOTAL
630. Deodorize building - Ozone & hydroxyl treatment 12 hour runtime for 12 days	6,986.84 CF		0.00	0.03	16.30	225.91
631. Deodorize building - Hot thermal fog Daily for 7 days Contents	8,151.32 CF		0.00	0.05	31.69	439.26
632. Clean desk - Heavy clean	1.00 EA		0.00	23.24	1.81	25.05
633. Clean dresser - single - Heavy clean	2.00 EA		0.00	22.35	3.48	48.18
634. Clean & deod. mattress & box spring set - queen - Heavy cl	1.00 EA		0.00	170.51	13.26	183.77
635. Clean chair - Heavy clean	1.00 EA		0.00	16.36	1.27	17.63
<b>Totals: Bedroom2</b>					<b>94.72</b>	<b>1,470.75</b>
<b>Total: Level 2</b>					<b>712.59</b>	<b>11,290.53</b>

## Level 3

### Level 3

DESCRIPTION	QTY	RESET	REMOVE	REPLACE	TAX	TOTAL
636. Furnace - heavy clean, replace filters and service - w/ AC	1.00 EA		0.00	331.73	1.15	332.88
<b>Total: Level 3</b>					<b>1.15</b>	<b>332.88</b>

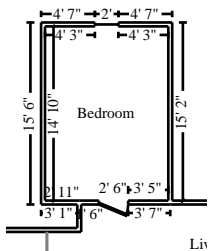

### Bedroom

**Height: 8'**

380.67 SF Walls	155.75 SF Ceiling
536.42 SF Walls & Ceiling	155.75 SF Floor
17.31 SY Flooring	48.17 LF Floor Perimeter
50.67 LF Ceil. Perimeter	

**Window**

**2' X 4'**

**Opens into Exterior**

**Door**

**2' 6" X 6' 8"**

**Opens into LIVING\_ROOM**

DESCRIPTION	QTY	RESET	REMOVE	REPLACE	TAX	TOTAL
637. Content Manipulation charge - per hour	8.00 HR		0.00	39.45	0.00	315.60
638. Clean the walls and ceiling	536.42 SF		0.00	0.25	10.43	144.54

## Empire Estimators

116 West 23rd Street, 5th Floor  
New York, NY 10011  
(212) 920-1015

### CONTINUED - Bedroom

DESCRIPTION	QTY	RESET	REMOVE	REPLACE	TAX	TOTAL
639. Clean fireplace hearth	20.00 SF		0.00	0.99	1.54	21.34
640. Clean and deodorize carpet	155.75 SF		0.00	0.37	4.48	62.11
641. Clean light fixture	1.00 EA		0.00	7.38	0.57	7.95
642. Clean smoke detector	1.00 EA		0.00	4.35	0.34	4.69
643. Clean register - heat / AC	1.00 EA		0.00	4.71	0.37	5.08
644. Clean ductwork - Interior - Heavy clean (PER REGISTER)	1.00 EA		0.00	37.66	2.93	40.59
645. Clean door / window opening (per side)	2.00 EA		0.00	9.03	1.40	19.46
646. Clean door (per side)	1.00 EA		0.00	5.05	0.39	5.44
647. Clean fireplace screen	1.00 EA		0.00	20.91	1.63	22.54
648. Clean fireplace glass doors	1.00 EA		0.00	16.77	1.30	18.07
649. Clean fireplace face & mantel	10.00 SF		0.00	0.99	0.77	10.67
650. Clean window unit (per side) 10 - 20 SF	1.00 EA		0.00	10.47	0.81	11.28
651. Clean drapery hardware	1.00 EA		0.00	11.72	0.91	12.63
652. Clean baseboard	48.17 LF		0.00	0.25	0.94	12.98
653. Heat/AC register - Mechanically attached - Detach & reset	1.00 EA		0.00	5.66	0.44	6.10
654. Clean outlet or switch	5.00 EA		0.00	2.41	0.94	12.99
655. Final cleaning - construction - Residential	155.75 SF		0.00	0.18	2.18	30.22
656. Deodorize building - Ozone & hydroxyl treatment 12 hour runtime for 12 days	7,476.00 CF		0.00	0.03	17.44	241.72
657. Deodorize building - Hot thermal fog Daily for 7 days	8,722.00 CF		0.00	0.05	33.91	470.01
658. Block and pad furniture in room	1.00 EA		0.00	37.63	2.93	40.56
659. Re-apply protective coating on carpet Contents	155.75 SF		0.00	0.13	1.57	21.82
660. Clean dresser - single - Heavy clean	2.00 EA		0.00	22.35	3.48	48.18
661. Clean & deod. mattress & box spring set - queen - Heavy cl	1.00 EA		0.00	170.51	13.26	183.77
662. Clean table - end table - Heavy clean	1.00 EA		0.00	11.40	0.89	12.29
Totals: Bedroom					105.85	1,782.63



## Empire Estimators

116 West 23rd Street, 5th Floor  
New York, NY 10011  
(212) 920-1015

### CONTINUED - Living Room1

DESCRIPTION	QTY	RESET	REMOVE	REPLACE	TAX	TOTAL
670. Clean window unit (per side) 10 - 20 SF	2.00 EA		0.00	10.47	1.63	22.57
671. Clean baseboard	78.49 LF		0.00	0.25	1.53	21.15
672. Heat/AC register - Mechanically attached - Detach & reset	2.00 EA		0.00	5.66	0.88	12.20
673. Clean outlet or switch	5.00 EA		0.00	2.41	0.94	12.99
674. Final cleaning - construction - Residential	256.76 SF		0.00	0.18	3.59	49.81
675. Clean ductwork - Interior - Heavy clean (PER REGISTER)	2.00 EA		0.00	37.66	5.86	81.18
676. Clean register - heat / AC	2.00 EA		0.00	4.71	0.73	10.15
677. Deodorize building - Ozone & hydroxyl treatment 12 hour runtime for 12 days	9,730.69 CF		0.00	0.03	22.70	314.62
678. Deodorize building - Hot thermal fog Daily for 7 days Contents	11,352.47 CF		0.00	0.05	44.13	611.75
679. Clean clothes hanger	31.00 EA		0.00	0.20	0.48	6.68
Totals: Living Room1					108.80	1,823.64
Total: Level 3					215.80	3,939.15

### General

DESCRIPTION	QTY	RESET	REMOVE	REPLACE	TAX	TOTAL
680. Carbon vapor filter (for air scrubber) - 16" x 16" Changed out every 48 hours. 15 days total.	14.00 EA		0.00	70.06	76.26	1,057.10
681. Negative air fan/Air scrubber (24 hr period) - No monit. 2 units total for 15 days.	30.00 DA		0.00	72.19	168.38	2,334.08
682. Vapor odor-counteractant membrane - per 24 hrs	75.00 DA		0.00	4.56	26.59	368.59
683. Vapor odor-counteractant system - large - per 24 hrs	15.00 DA		0.00	69.30	80.82	1,120.32
684. Equipment setup, take down, and monitoring (hourly charge)	7.50 HR		0.00	44.98	26.23	363.58
685. Equip. setup, take down & monitoring - after hrs	5.00 HR		0.00	67.54	26.26	363.96

**Empire Estimators**

116 West 23rd Street, 5th Floor  
 New York, NY 10011  
 (212) 920-1015

**CONTINUED - General**

DESCRIPTION	QTY	RESET	REMOVE	REPLACE	TAX	TOTAL
686. Add for personal protective equipment - Heavy duty Daily- during thermal fogging	7.00 EA		0.00	18.42	10.03	138.97
687. Add for HEPA filter (for negative air exhaust fan)	4.00 EA		0.00	188.07	58.49	810.77
Totals: General					473.06	6,557.37

**Contents**

DESCRIPTION	QTY	RESET	REMOVE	REPLACE	TAX	TOTAL
688. Moving van (17' - 20') and equipment - per day	2.00 EA		0.00	123.77	19.25	266.79
689. Moving van (17' - 20') and equipment - per day	2.00 EA		0.00	123.77	19.25	266.79
690. Off-site storage & insur. - climate controlled - per month For 1 month	400.00 SF		0.00	1.51	46.96	650.96
691. Provide box, packing paper & tape - medium size	30.00 EA		0.00	3.16	7.37	102.17
692. Provide box, packing paper & tape - small size	50.00 EA		0.00	2.22	8.63	119.63
693. Provide furniture lightweight blanket/pad	15.00 EA		0.00	5.54	6.46	89.56
694. Inventory, Packing, Boxing, and Moving charge - per hour Move out	20.00 HR		0.00	39.45	61.34	850.34
695. Inventory, Packing, Boxing, and Moving charge - per hour Move back	20.00 HR		0.00	39.45	61.34	850.34
696. Contents Evaluation and/or Supervisor/Admin - per hour Move out	8.00 HR		0.00	47.60	29.61	410.41
697. Contents Evaluation and/or Supervisor/Admin - per hour Move back	6.00 HR		0.00	47.60	22.21	307.81
698. Clean television - int. & ext. 6 televisions total	6.00 EA		0.00	203.79	95.07	1,317.81
699. Clean bookcase contents	6.00 LF		0.00	6.12	2.85	39.57
700. Clean bric-a-brac - per Sml box	20.00 EA		0.00	30.95	48.13	667.13

## Empire Estimators

116 West 23rd Street, 5th Floor  
 New York, NY 10011  
 (212) 920-1015

### CONTINUED - Contents

DESCRIPTION	QTY	RESET	REMOVE	REPLACE	TAX	TOTAL
701. Deodorization chamber - Ozone treatment	2,772.00 CF		0.00	0.07	15.09	209.13
702. Laundry - wash/dry/fold - per pound - Drop off	170.00 LB		0.00	3.53	46.66	646.76
703. Clean window A/C unit - inside & out	3.00 EA		0.00	36.24	8.45	117.17
704. Clean wake board	1.00 EA		0.00	10.98	0.85	11.83
705. Clean golf clubs including bag	2.00 EA		0.00	32.25	5.01	69.51
706. Clean luggage - average size	4.00 EA		0.00	15.16	4.71	65.35
707. Clean rug - Full service	1.00 EA		0.00	85.67	6.66	92.33
Totals: Contents					515.90	7,151.39
<b>Line Item Totals: CLEANING_ESTIMATE</b>					<b>3,782.49</b>	<b>60,073.20</b>

### Grand Total Areas:

10,518.21 SF Walls	3,331.63 SF Ceiling	13,849.84 SF Walls and Ceiling
3,323.98 SF Floor	369.33 SY Flooring	1,176.43 LF Floor Perimeter
0.00 SF Long Wall	0.00 SF Short Wall	1,508.63 LF Ceil. Perimeter
3,323.98 Floor Area	3,665.16 Total Area	9,281.83 Interior Wall Area
5,513.26 Exterior Wall Area	664.17 Exterior Perimeter of Walls	
0.00 Surface Area	0.00 Number of Squares	0.00 Total Perimeter Length
0.00 Total Ridge Length	0.00 Total Hip Length	



## Empire Estimators

---

116 West 23rd Street, 5th Floor  
New York, NY 10011  
(212) 920-1015

### Summary

Line Item Total	56,290.71
Matl Sales Tax Reimb	54.28
	<hr/>
Subtotal	56,344.99
Cleaning Sales Tax	3,728.21
	<hr/>
<b>Replacement Cost Value</b>	<b>\$60,073.20</b>
<b>Net Claim</b>	<b>\$60,073.20</b>
	<hr/> <hr/>

---

Empire Estimators

